



Illinois Department of Transportation

2300 South Dirksen Parkway / Springfield, Illinois / 62764

September 10, 2007

SUBJECT: FAU 3509 (Sheridan Road)
Project M-TE-D1(781)
Section 00-00173-00-FP (Wilmette)
Cook County
Contract No. 83964
Item 52
September 21, 2007 Letting
Addendum (A)

TO PROSPECTIVE BIDDERS:

Due to clarify information necessary to revise the following:

Plans – Revised Sheet 11.

Proposal – Revised Schedule of Prices, revised Index, revised page SP-210, added Exhibit B, added IEPA Permit.

Prime contractors must utilize the enclosed material when preparing their bid and must include any Schedule of Prices changes in their bidding proposal.

Bidders using computer-generated bids are cautioned to reflect any and all Schedule of Prices changes, if involved, into their computer programs.

Very truly yours,

Eric Harm
Interim Engineer of Design and Environment

A handwritten signature in cursive script, reading "Ted B. Walschleger" followed by a small "P.E." to the right.

By: Ted B. Walschleger
Engineer of Project Development
and Implementation

FAU 3509
 00-00173-00-FP (WILMETTE)
 COOK

ILLINOIS DEPARTMENT OF TRANSPORTATION
 SCHEDULE OF PRICES
 CONTRACT NUMBER - 83964

ECMS002 DTGECM03 ECMR0003
 RUN DATE - 09/07/07
 RUN TIME - 205514

ITEM NUMBER	PAY ITEM DESCRIPTION	UNIT OF MEASURE	QUANTITY	UNIT PRICE		TOTAL PRICE	
				DOLLARS	CENTS	DOLLARS	CTS
60600605	CONC CURB TB	FOOT	2,418.000	X	=		
60603800	COMB CC&G TB6.12	FOOT	22,686.000	X	=		
60605900	COMB CC&G TB9.12	FOOT	360.000	X	=		
60608300	COMB CC&G TM2.12	FOOT	440.000	X	=		
60624600	CORRUGATED MED	SQ FT	32.000	X	=		
61139900	STORM SEWER SPEC 6	FOOT	6,214.000	X	=		
63000000	SPBGR TY A	FOOT	38.000	X	=		
63000005	SPBGR TY B	FOOT	296.000	X	=		
63100045	TRAF BAR TERM T2	EACH	4.000	X	=		
63100167	TR BAR TRM T1 SPL TAN	EACH	2.000	X	=		
63200310	GUARDRAIL REMOV	FOOT	116.000	X	=		
66410400	CH LK FENCE REM & RE	FOOT	870.000	X	=		
67000400	ENGR FIELD OFFICE A	CAL MO	18.000	X	=		
67100100	MOBILIZATION	L SUM	1.000	X	=		
70101700	TRAF CONT & PROT	L SUM	1.000	X	=		

Added 9-7-07

FAU 3509
 00-00173-00-FP (WILMETTE)
 COOK

ILLINOIS DEPARTMENT OF TRANSPORTATION
 SCHEDULE OF PRICES
 CONTRACT NUMBER - 83964

ECMS002 DTGECM03 ECMR003
 RUN DATE - 09/07/07
 RUN TIME - 205514

ITEM NUMBER	PAY ITEM DESCRIPTION	UNIT OF MEASURE	QUANTITY	UNIT PRICE		TOTAL PRICE	
				DOLLARS	CENTS	DOLLARS	CTS
70300100	SHORT-TERM PAVT MKING	FOOT	21,250.000 X				
70300220	TEMP PVT MK LINE 4	FOOT	244,234.000 X				
70300280	TEMP PVT MK LINE 24	FOOT	1,620.000 X				
70300510	PAVT MARK TAPE T3 L&S	SQ FT	2,455.000 X				
70300520	PAVT MARK TAPE T3 4	FOOT	15,195.000 X				
70300570	PAVT MARK TAPE T3 24	FOOT	840.000 X				
70301000	WORK ZONE PAVT MK REM	SQ FT	19,610.000 X				
72000100	SIGN PANEL T1	SQ FT	1,143.000 X				
72400100	REMOV SIN PAN ASSY TA	EACH	222.000 X				
72400310	REMOV SIGN PANEL T1	SQ FT	575.000 X				
72400500	RELOC SIN PAN ASSY TA	EACH	5.000 X				
72900100	METAL POST TY A	FOOT	635.000 X				
72900200	METAL POST TY B	FOOT	974.000 X				
78000100	THPL PVT MK LTR & SYM	SQ FT	2,622.000 X				
78000200	THPL PVT MK LINE 4	FOOT	26,160.000 X				

Revised 9.7-07

FAU 3509
 00-00173-00-FP (WILMETTE)
 COOK

ILLINOIS DEPARTMENT OF TRANSPORTATION
 SCHEDULE OF PRICES
 CONTRACT NUMBER - 83964

ECMS002 DTGECM03 ECMR003
 RUN DATE - 09/07/07
 RUN TIME - 205514

ITEM NUMBER	PAY ITEM DESCRIPTION	UNIT OF MEASURE	QUANTITY	UNIT PRICE		TOTAL PRICE	
				DOLLARS	CENTS	DOLLARS	CTS
78000400	THPL PVT MK LINE 6	FOOT	20,004.000 X	=			
78000600	THPL PVT MK LINE 12	FOOT	351.000 X	=			
78000650	THPL PVT MK LINE 24	FOOT	503.000 X	=			
78003110	PREF PL PM TB LINE 4	FOOT	656.000 X	=			
78003130	PREF PL PM TB LINE 6	FOOT	533.000 X	=			
78100100	RAISED REFL PAVT MKR	EACH	437.000 X	=			
78200410	GUARDRAIL MKR TYPE A	EACH	12.000 X	=			
78201000	TERMINAL MARKER - DA	EACH	2.000 X	=			
78300100	PAVT MARKING REMOVAL	SQ FT	9,082.000 X	=			
81000600	CON T 2 GALVS	FOOT	751.000 X	=			
81000700	CON T 2 1/2 GALVS	FOOT	1,768.000 X	=			
81000800	CON T 3 GALVS	FOOT	33.000 X	=			
81001000	CON T 4 GALVS	FOOT	246.000 X	=			
81018500	CON P 2 GALVS	FOOT	1,279.000 X	=			
81018600	CON P 2 1/2 GALVS	FOOT	372.000 X	=			

Revised 9-7-07

FAU 3509
 00-00173-00-FP (WILMETTE)
 COOK

ILLINOIS DEPARTMENT OF TRANSPORTATION
 SCHEDULE OF PRICES
 CONTRACT NUMBER - 83964

ECMS002 DTGECM03 ECMR003
 RUN DATE - 09/07/07
 RUN TIME - 205514

ITEM NUMBER	PAY ITEM DESCRIPTION	UNIT OF MEASURE	QUANTITY	UNIT PRICE		TOTAL PRICE	
				DOLLARS	CENTS	DOLLARS	CTS
81018900	CON P 4 GALVS	FOOT	627.000 X			=	
81400100	HANDHOLE	EACH	16.000 X			=	
81400200	HD HANDHOLE	EACH	5.000 X			=	
81400300	DBL HANDHOLE	EACH	4.000 X			=	
81400735	HANDHOLE C CONC SPL	EACH	131.000 X			=	
81603155	UD 2#6 #6G EPRRH 1	FOOT	23,005.000 X			=	
81800230	A CBL 2-1C6 MESS WIRE	FOOT	15,275.000 X			=	
81900200	TR & BKFIL F ELECT WK	FOOT	22,052.000 X			=	
83057140	LT P WD 30 CL 3	EACH	75.000 X			=	
83600200	LIGHT POLE FDN 24D	FOOT	16.000 X			=	
83600400	POLE FOUNDATION METAL	EACH	27.000 X			=	
84200600	REM EX LT U NO SALV	EACH	11.000 X			=	
84200700	LIGHTING FDN REMOV	EACH	15.000 X			=	
84400105	RELOC EX LT UNIT	EACH	15.000 X			=	
85700200	FAC T4 CAB	EACH	2.000 X			=	

Revised 9.7.07

FAU 3509
 00-00173-00-FP (WILMETTE)
 COOK

ILLINOIS DEPARTMENT OF TRANSPORTATION
 SCHEDULE OF PRICES
 CONTRACT NUMBER - 83964

ECMS002 DTGECM03 ECMR003
 RUN DATE - 09/07/07
 RUN TIME -- 205514

ITEM NUMBER	PAY ITEM DESCRIPTION	UNIT OF MEASURE	QUANTITY	UNIT PRICE		TOTAL PRICE	
				DOLLARS	CENTS	DOLLARS	CTS
85700205	FAC T4 CAB SPL	EACH	1.000 X	=	=	=	=
87301215	ELCBL C SIGNAL 14 2C	FOOT	1,882.000 X	=	=	=	=
87301225	ELCBL C SIGNAL 14 3C	FOOT	3,699.000 X	=	=	=	=
87301245	ELCBL C SIGNAL 14 5C	FOOT	3,134.000 X	=	=	=	=
87301255	ELCBL C SIGNAL 14 7C	FOOT	2,684.000 X	=	=	=	=
87301305	ELCBL C LEAD 14 1PR	FOOT	3,432.000 X	=	=	=	=
87301805	ELCBL C SERV 6 2C	FOOT	519.000 X	=	=	=	=
87701140	S MAA & P 20 SPL	EACH	1.000 X	=	=	=	=
87701150	S MAA & P 22 SPL	EACH	1.000 X	=	=	=	=
87701170	S MAA & P 26 SPL	EACH	2.000 X	=	=	=	=
87701200	S MAA & P 32 SPL	EACH	2.000 X	=	=	=	=
87701220	S MAA & P 36 SPL	EACH	1.000 X	=	=	=	=
87701230	S MAA & P 38 SPL	EACH	1.000 X	=	=	=	=
87704040	STL COMB MAA&P 22 SPL	EACH	1.000 X	=	=	=	=
87704050	STL COMB MAA&P 24 SPL	EACH	1.000 X	=	=	=	=

Revised 9-7-07

FAU 3509
 00-00173-00-FP (WILMETTE)
 COOK

ILLINOIS DEPARTMENT OF TRANSPORTATION
 SCHEDULE OF PRICES
 CONTRACT NUMBER - 83964

ECMS002 DTGECM03 ECMR003
 RUN DATE - 09/07/07
 RUN TIME - 205514

ITEM NUMBER	PAY ITEM DESCRIPTION	UNIT OF MEASURE	QUANTITY	UNIT PRICE		TOTAL PRICE	
				DOLLARS	CENTS	DOLLARS	CTS
87800100	CONC FDN TY A	FOOT	40.000 X				
87800150	CONC FDN TY C	FOOT	12.000 X				
87800400	CONC FDN TY E 30D	FOOT	90.000 X				
87800415	CONC FDN TY E 36D	FOOT	60.000 X				
88030020	SH LED 1F 3S MAM	EACH	12.000 X				
88030050	SH LED 1F 3S BM	EACH	6.000 X				
88030070	SH LED 1F 4S BM	EACH	4.000 X				
88030080	SH LED 1F 4S MAM	EACH	3.000 X				
88030100	SH LED 1F 5S BM	EACH	3.000 X				
88030110	SH LED 1F 5S MAM	EACH	3.000 X				
88030210	SH LED 2F 3S BM	EACH	1.000 X				
88030240	SH LED 2F 1-3 1-5 BM	EACH	1.000 X				
88030250	SH LED 2F 1-4 1-5 BM	EACH	1.000 X				
88102717	PED SH LED 1F BM CDT	EACH	2.000 X				
88102747	PED SH LED 2F BM CDT	EACH	10.000 X				

Revised 9-7-07

FAU 3509
 00-00173-00-FP (WILMETTE)
 COOK

ILLINOIS DEPARTMENT OF TRANSPORTATION
 SCHEDULE OF PRICES
 CONTRACT NUMBER - 83964

ECMS002 DTGECM03 ECMR003
 RUN DATE - 09/07/07
 RUN TIME - 205514

ITEM NUMBER	PAY ITEM DESCRIPTION	UNIT OF MEASURE	QUANTITY	UNIT PRICE		TOTAL PRICE	
				DOLLARS	CENTS	DOLLARS	CTS
88200210	TS BACKPLATE LOU ALUM	EACH	20.000 X	=	=	=	=
88500100	INDUCTIVE LOOP DETECT	EACH	17.000 X	=	=	=	=
88600100	DET LOOP T1	FOOT	1,450.000 X	=	=	=	=
88700200	LIGHT DETECTOR	EACH	7.000 X	=	=	=	=
88700300	LIGHT DETECTOR AMP	EACH	3.000 X	=	=	=	=
88800100	PED PUSH-BUTTON	EACH	12.000 X	=	=	=	=
89000100	TEMP TR SIG INSTALL	EACH	3.000 X	=	=	=	=
89502375	REMOV EX TS EQUIP	EACH	3.000 X	=	=	=	=
89502380	REMOV EX HANDHOLE	EACH	23.000 X	=	=	=	=
89502385	REMOV EX CONC FDN	EACH	19.000 X	=	=	=	=

TOTAL \$

Revised 9-2-07

NOTE:

1. EACH PAY ITEM SHOULD HAVE A UNIT PRICE AND A TOTAL PRICE.
2. THE UNIT PRICE SHALL GOVERN IF NO TOTAL PRICE IS SHOWN OR IF THERE IS A DISCREPANCY BETWEEN THE PRODUCT OF THE UNIT PRICE MULTIPLIED BY THE QUANTITY.
3. IF A UNIT PRICE IS OMITTED, THE TOTAL PRICE WILL BE DIVIDED BY THE QUANTITY IN ORDER TO ESTABLISH A UNIT PRICE.
4. A BID MAY BE DECLARED UNACCEPTABLE IF NEITHER A UNIT PRICE NOR A TOTAL PRICE IS SHOWN.

FAU 3509 (Sheridan Road)
 10th Street to Isabella Street
 Section: 00-00173-00-FP
 Village of Wilmette / City of Evanston
 Cook County

Light Detector	190
Light Detector Amplifier	190
Pedestrian Head, L.E.D., 1-Face, Bracket Mounted, With Countdown Timer	190
Pedestrian Head, L.E.D., 2-Face, Bracket Mounted, With Countdown Timer	190
Roadway lighting	202
General Electrical Requirements	202
Ground Rod	205
Underground Raceways	206
Handhole, Composite Concrete, Special	207
Wire and Cable	207
Trench and Backfill for Electrical Work	210
Pole Foundation, Metal	210
Maintenance of Existing Lighting System Complete	210
Luminaire, Metal Halide, Horizontal Mount, 250 Watt	213
Light Pole, Aluminum, 35 Ft. M.H., 10 Ft. Davit Arm (Special)	214
Village of Wilmette Business License	221
Notification and Request for Inspection (MWRDGC)	223
Confined Space Entry Permit (MWRDGC)	225
Storm Water Pollution Prevention Plan	229
Exhibit B	210a.
IEPA Permit	323

Revised 9-7-07

Trench and Backfill for Electrical Work

Effective: January 1, 2007

Revise the first sentence of Article 819.03(a) of the Standard Specifications to read:

“Trench. Trenches shall have a minimum depth of 30 in. (760 mm) or as otherwise indicated on the plans, and shall not exceed 12 in. (300 mm) in width without prior approval of the Engineer.”

Pole Foundation, Metal

This work shall consist of furnishing and installing a metal light pole foundation in accordance with Section 836 of the Standard Specifications except as modified on the plan details and herein.

A 4' shaft length, as detailed in the plans, shall be used for the proposed relocation of the existing decorative post top mounted lighting units located south of Chestnut Avenue. A 7' shaft length, as detailed on the attached Exhibit B, shall be used for the proposed 35 foot high mast arm lighting units located between 10th Avenue and Chestnut Avenue.

The work will be paid for at the contract unit price each for POLE FOUNDATION, METAL.

Maintenance of Existing Lighting System Complete

Effective the date the contractor's activities (electrical or otherwise) at the job site begin, the contractor shall be responsible for the proper operation of all existing lighting systems which are part of, or which may be affected by the work until final acceptance or as otherwise determined by the Village of Wilmette and the City of Evanston.

Before performing any excavation, removal, or installation work (electrical or otherwise) at the site, the contractor shall initiate a request for a maintenance transfer and preconstruction inspection, as specified elsewhere herein, to be held in the presence of the engineer and a representative of the party or parties responsible for maintenance of any lighting and/or traffic control systems which may be affected by the work. The request for the maintenance preconstruction inspection shall be made no less than seven (7) calendar days prior to the desired inspection date.

Existing lighting systems, when depicted on the plans, are intended only to indicate the general equipment installation of the systems involved and shall not be construed as an exact representation of the field conditions. It remains the Contractor's responsibility to visit the site to confirm and ascertain the exact extent of the electrical equipment and systems to be maintained.

Existing lighting systems shall be defined as any lighting system or part of a lighting system in service, which has been installed under a previous contract. The contract drawings may indicate the general extent of any existing lighting, but whether indicated or not, it remains the contractor's responsibility to ascertain the extent of effort required for compliance with these

-NOTES-

1. FINISH: HOT DIP GALVANIZE PER ASTM-A153 (LATEST REVISION).
2. BASEPLATE TO BE PERPENDICULAR TO SHAFT AXIS ($\pm 1^\circ$) AND HOLE CENTERLINE CONCENTRIC ($\pm .188$) TO SHAFT AXIS.
3. STENCIL MIN. 1/2 IN. LETTERS MANUFACTURER'S NUMBER AFTER GALVANIZING.
4. PILOT POINT AND SHAFT AXES TO BE CONCENTRIC ($\pm .125$ FIM) AND IN LINE ($\pm .2^\circ$).
5. FLAME CUT SLOT PERPENDICULAR TO THE BASEPLATE.
6. PREHEAT, TUMBLEBLAST, HANDGRIND, AND CLEAN BASEPLATE, HELIX, AND PILOT POINT ON ALL WELDED AREAS.
7. FLAMECUT IRREGULARITIES PERMISSIBLE: (1) VALLEYS NOT TO EXCEED 3/32 IN. BELOW NOMINAL SURFACE LEVEL, (2) PEAKS OR POSITIVE IRREGULARITIES NOT TO EXCEED 1/32 IN. ABOVE NOMINAL SURFACE LEVEL OR INTERSECTIONS OF NOMINAL SURFACES.
8. MANUFACTURER TO HAVE IN EFFECT INDUSTRY RECOGNIZED WRITTEN QUALITY CONTROL FOR ALL MATERIALS AND MANUFACTURING PROCESSES.
9. ALL MATERIAL IS TO BE NEW, UNUSED AND MILL TRACEABLE MEETING THE FOLLOWING SPECIFICATIONS:

BASEPLATE: ASTM A36-(LATEST REVISION) STRUCTURAL STEEL
(CONFORM TO AASHTO TECH. BUL. #270).

SHAFT: ASTM A500-(LATEST REVISION) GRADE B, STEEL PIPE PILES.
ALTERNATE MATERIAL: ASTM A53-(LATEST REVISION) TYPE E OR S, GRADE B, STEEL PIPE OR ASTM A500-(LATEST REVISION) GRADE B, STRUCTURAL STEEL TUBING.

HELIX: ASTM A635-(LATEST REVISION) 3/8" THICK HOT ROLLED STEEL PLATE OR COIL.

PILOT POINT: ASTM A575-(LATEST REVISION) 1-1/4" DIAMETER HOT ROLLED STEEL BAR.

BOLTS: CARRIAGE BOLTS PER ANSI B-18.5, SAE J429 GRADE-5.

NUTS: HEAVY HEX NUTS PER ASTM A194 GRADE 2H OR ASTM A563 GRADE 1H, MEETING THE SUPPLEMENTARY REQUIREMENTS OF ASTM A563J 1-8UNC-2B PER ANSI B18.2.2.

10. BASEPLATE IS PERMANENTLY STAMPED WITH MANUFACTURER'S IDENTIFICATION "ABC" IN 1/2" LETTERS AND DATE CODE IN 1/4" LETTERS.

11. BASEPLATE PERMANENTLY MARKED TO INDICATE CABLEWAY OPENING IN SHAFT.

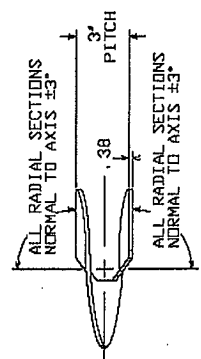
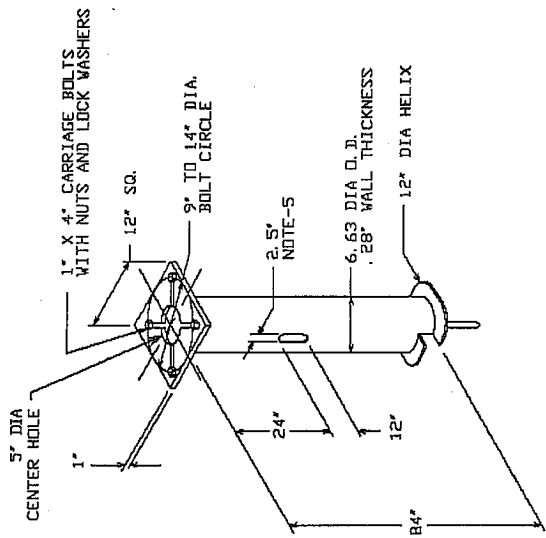

HELIX MUST BE FORMED BY MATCHING METAL DIE
(SIDE VIEW OF TRUE HELICAL FORM)

NOTE:
FOUNDATION 7' SHAFT LENGTH, SHALL BE USED FOR PROPOSED LIGHTING UNITS CONSISTING OF A 36" MOUNTING HEIGHT WITH 10" DAVIT ARM. A TOTAL OF 14 METAL FOUNDATIONS WITH A 7' SHAFT LENGTH ARE REQUIRED FOR THIS PROJECT.

Helix Foundation Detail
7' Shaft Length
Sheridan Road
Exhibit B

9/5/07

AUG 22 2007

ILLINOIS ENVIRONMENTAL PROTECTION AGENCY

1021 North Grand Avenue, East; Post Office Box 19276; Springfield, IL 62794-9276

Division of Public Water Supplies

Telephone 217/782-1724

PUBLIC WATER SUPPLY CONSTRUCTION PERMIT

SUBJECT: WILMETTE (Cook County-0313300)

Permit Issued to:
Village President and Board of Trustees
1200 Wilmett Avenue
Wilmette, IL 60091-0040

PERMIT NUMBER: 0078-FY2008

DATE ISSUED: August 14, 2007
PERMIT TYPE: Water Main

The issuance of this permit is based on plans and specifications prepared by the engineers/architects indicated, and are identified as follows. This permit is issued for the construction and/or installation of the public water supply improvements described in this document, in accordance with the provisions of the "Environmental Protection Act", Title IV, Sections 14 through 17, and Title X, Sections 39 and 40, and is subject to the conditions printed on the last page of this permit and the ADDITIONAL CONDITIONS listed below.

FIRM: TranSystems
NUMBER OF PLAN SHEETS: 60
TITLE OF PLANS: "FAU Route 3509 (Sheridan Road) from 10th Street to Isabella Street Reconstruction and Traffic Signals **SR**"

PROPOSED IMPROVEMENTS:

Install 684 lineal feet of 6-inch water main, 1,821 lineal feet of 8-inch water main, 20 lineal feet of 10-inch water main, 5,362 lineal feet of 12-inch water main, 4,379 lineal feet of 16-inch water main, and 76 lineal feet of 24-inch water main

ADDITIONAL CONDITIONS:

1. All water mains shall be satisfactorily disinfected prior to use. In accordance with the requirements of AWWA C651-99, at least one set of samples shall be collected from every 1,200 feet of new water main, plus one set from the end of the line and at least one set from each branch. Satisfactory disinfection shall be demonstrated in accordance with the requirements of 35 Ill. Adm. Code 652.203.
2. There are no further conditions to this permit.

JHK:ECA: dsa

cc: TranSystems
Elgin Region
Cook County Health Department

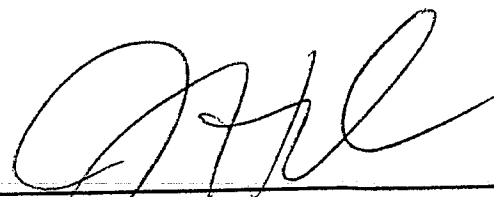

Jerry H. Kuhn, P.E.
Manager Permit Section

323

ILLINOIS ENVIRONMENTAL PROTECTION AGENCY
1021 North Grand Avenue, East; Post Office Box 19276; Springfield, IL 62794-9276

APPLICATION FOR OPERATING PERMIT

1. Permit Issued to:
Village President and Board of Trustees
1200 Wilmette Avenue
Wilmette, IL 60901-0040
2. SUBJECT: WILMETTE (Cook County-0313300)
3. PERMIT NUMBER: 0078-FY2008 DATE ISSUED: August 14, 2007
4. FIRM: TranSystems PERMIT TYPE: Water Main
5. TITLE OF PLANS: "FAU Route 3509 (Sherican Road) from 10th Street to Isabella Street Reconstruction and Traffic Signals **SR**"
6. Project Completion Date _____
7. Certified Water Supply Operator designated in responsible charge.
Name _____ Certified Operator Classification _____
(PLEASE PRINT)
8. Certificate by Owner of Completed Project (or his agent). I/We hereby certify that the project named and described in items 2 through 5 above has been constructed in accordance with plans and specifications approved by the Illinois Environmental Protection Agency and will be operated in accordance with the provisions of the Illinois Environmental Protection Act and Rules and Regulations adopted by the Illinois Pollution Control Board pursuant to provisions of the Act.

Name of Owner of the Completed Project _____

_____ STREET CITY STATE ZIP CODE

Signature _____ Date _____

Title _____
PRINT NAME AND TITLE

_____ For IEPA use only for IEPA use only for IEPA use only

This application, when approved by the Illinois Environmental Protection Agency, constitutes the Operating Permit. This permit is issued under authority granted by the Illinois Pollution Control Board Regulations, 35 Ill. Adm. Code, Subtitle F, Part 602: Permits.

This Operating Permit, No. 0078-FY2008 is issued on _____ and is valid until _____
Revoked. This permit is valid only for the work completed under the Construction Permit named in item 3 of the application for this permit.

The Agency is authorized to require the information under 415 IL CS 5/39.
Disclosure of this information is required and failure to do so may prevent this form being processed and could result in your application being denied.

Jerry H. Kuhn, P.E.
Manager, Permit Section
Division of Public Water Supplies

STANDARD CONDITIONS FOR CONSTRUCTION/DEVELOPMENT PERMITS
ISSUED BY THE ILLINOIS ENVIRONMENTAL PROTECTION AGENCY

The Illinois Environmental Protection Agency Act (Illinois Compiled Statutes, Chapter 111-1/2, Section 1039) grants the Environmental Protection Agency authority to impose conditions on permits which it issues.

These standard conditions shall apply to all permits which the Agency issues for construction or development projects which require permits under the Divisions of Water Pollution Control, Air Pollution Control, Public Water Supplies, and Land and Noise Pollution Control. Special conditions may also be imposed by the separate divisions in addition to these standard conditions.

1. Unless this permit has been extended or it has been voided by a newly issued permit, this permit will expire one year after this date of issuance unless construction or development on this project has started on or prior to that date. (See below).
2. The construction or development of facilities covered by this permit shall be done in compliance with applicable provisions of Federal laws and regulations, the Illinois Environmental Protection Act, and Rules and Regulations adopted by the Illinois Pollution Control Board.
3. There shall be no deviations from the approved plans and specifications unless a written request for modification of the project, along with plans and specifications as required, shall have been submitted to the Agency and a supplemental written permit issued.
4. The permittee shall allow any agent duly authorized by the Agency upon the presentation of credentials:
 - a. to enter at reasonable times the permittee's premises where actual or potential effluent, emission or noise sources are located or where any activity is to be conducted pursuant to this permit.
 - b. to have access to and copy at reasonable times any records required be kept under the terms and conditions of this permit.
 - c. to inspect at reasonable times, including during any hours of operation of equipment constructed or operated under this permit, such equipment or monitoring methodology or equipment required to be kept, used, operated, calibrated and maintained under this permit.
 - d. to obtain and remove at reasonable times samples of any discharge or emission of pollutants.
 - e. to enter at reasonable times and utilize any photographic, recording, testing, monitoring or other equipment for the purpose of preserving, testing, monitoring, or recording any activity, discharge, or emission authorized by this permit.
5. The issuance of this permit:
 - a. shall not be considered as in any manner affecting the title of the permits upon which the permitted facilities are to be located;
 - b. does not release the permittee from any liability for damage to person or property caused by or resulting from the construction, maintenance, or operation of the proposed facilities;
 - c. does not release the permittee from compliance with the other applicable statutes and regulations of the United States, of the State of Illinois, or with applicable local laws, ordinances and regulations;
 - d. does not take into consideration or attest to the structural stability of any units or parts of the project;
 - e. in no manner implies or suggests that the Agency (or its officers, agents or employees) assumes any liability directly or indirectly for any loss due to damage, installation, maintenance, or operation of the proposed equipment or facility.
6. These standard conditions shall prevail unless modified by special conditions.
7. The Agency may file a complaint with Board of modification, suspension or revocation of a permit:
 - a. upon discovery that the permit application misrepresentation or false statements or that all relevant facts were not disclosed; or
 - b. upon finding that any standard or special conditions have been violated; or
 - c. upon any violation of the Environmental Protection Act or any Rule or Regulation effective thereunder as a result of the construction or development authorized by this permit.

For Division of Public Water Supply Construction Permits, construction on this project, once started, may continue for four years before this permit expires. A request for extension shall be filed at least 90 days prior to the permit expiration date.