

F.A.U. RTE.	SECTION	COUNTY	TOTAL SHEETS	SHEET NO.
3509	00-00173-00-FP	COOK	246	107
STA. 3048+00		TO STA. 3057+00		
FED. ROAD DIST. NO. 7		ILLINOIS	FED. AID PROJECT	

PLOT DATE = 7/12/2007
 FILE NAME = g:\cadd\08085\road\watermain\wp07.dwg
 USER NAME = b.johnson

PLAN
 SURVEYED _____
 ALIGNED _____
 CHECKED _____
 DATE _____
 BY _____

PROFILE
 SURVEYED _____
 GRADE _____
 CHECKED _____
 DATE _____
 BY _____

1051 PERIMETER DRIVE, SUITE 1025
 SCHALMURG, ILLINOIS 60173
 (847) 685-9800

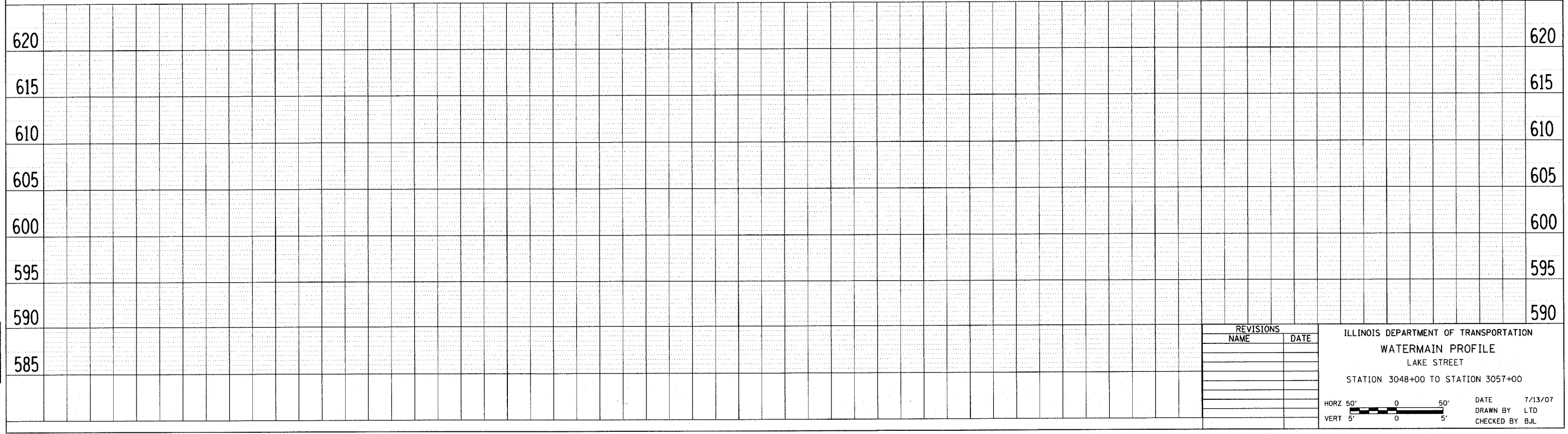
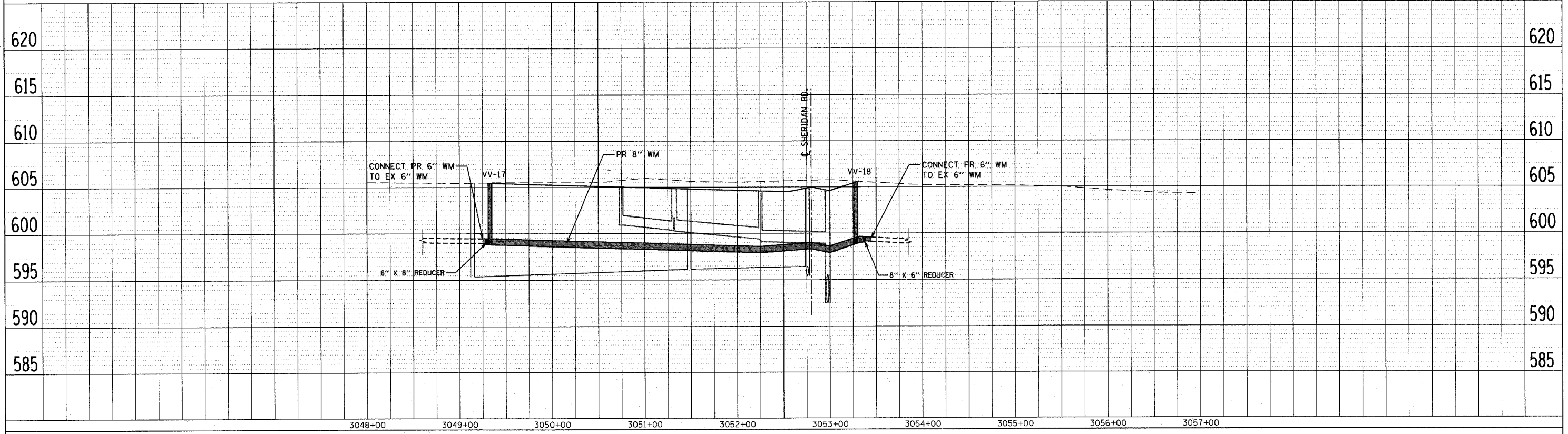

REVISIONS	
NAME	DATE

ILLINOIS DEPARTMENT OF TRANSPORTATION
 WATERMAIN PROFILE
 LAKE STREET
 STATION 3048+00 TO STATION 3057+00

DATE 7/13/07
 DRAWN BY LTD
 CHECKED BY BJL

HORZ 50' 0 50'
 VERT 5' 0 5'