

F.A.U. RTE.	SECTION	COUNTY	TOTAL SHEETS	SHEET NO.
3509	00-00173-00-FP	COOK	246	164
STA. 1048+00		TO STA. 1076+00		
FED. ROAD DIST. NO. 7		ILLINOIS		FED. AID PROJECT

PLOT DATE = 8/6/2007  
 FILE NAME = g:\a\06\0826\000\sheet\164.dwg  
 PLOT SCALE = 50.0000 / 1" = 50'-0"  
 USER NAME = mjg\mcbate

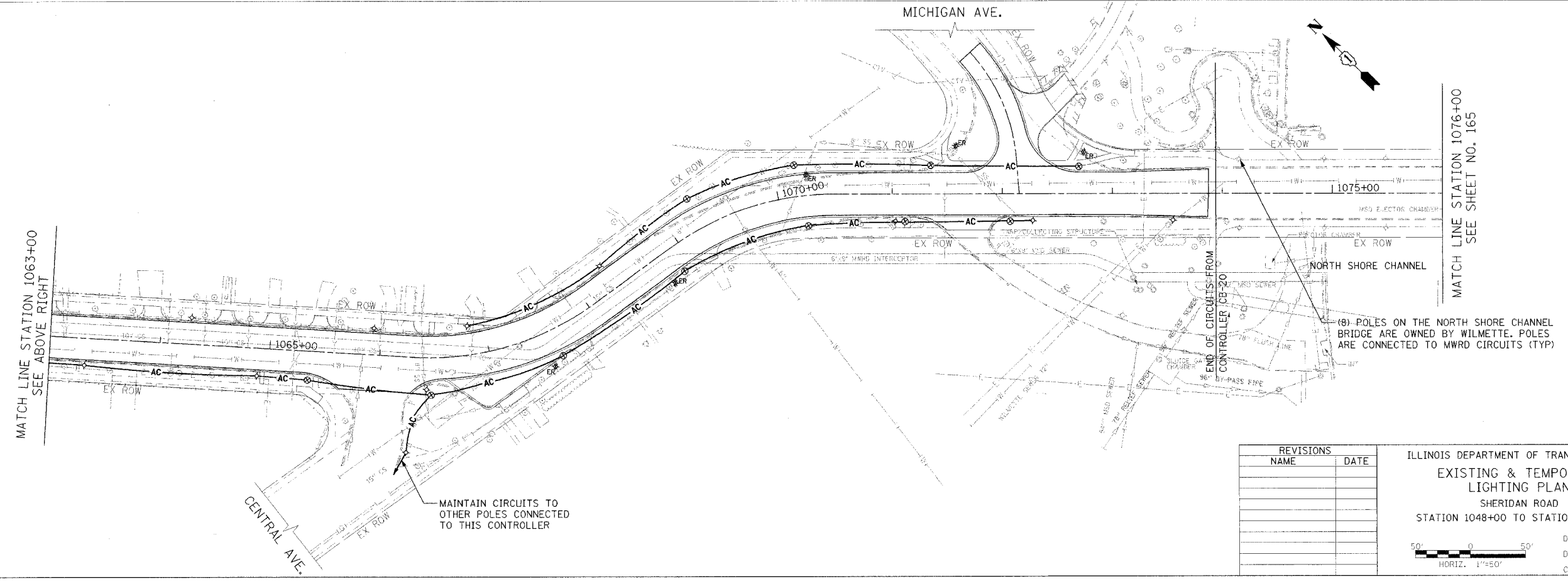
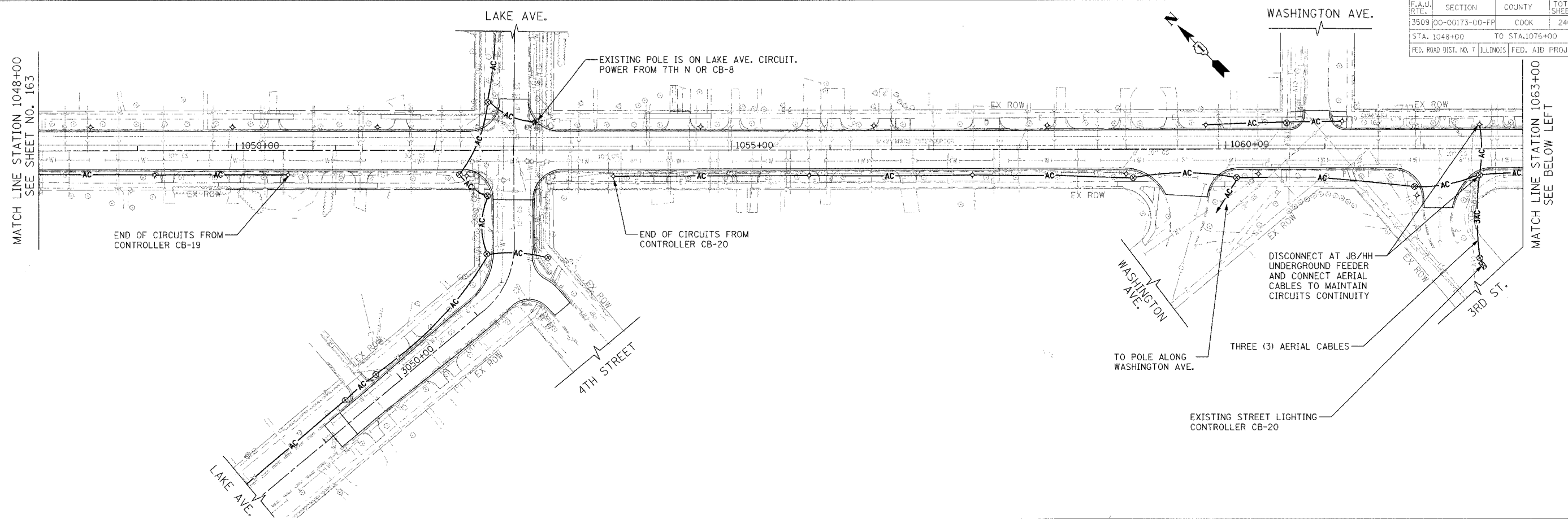

REVISIONS	
NAME	DATE

ILLINOIS DEPARTMENT OF TRANSPORTATION  
 EXISTING & TEMPORARY LIGHTING PLAN  
 SHERIDAN ROAD  
 STATION 1048+00 TO STATION 1076+00

DATE 7/30/07  
 DRAWN BY AJP  
 CHECKED BY R.G.

50' 0 50'  
 HORIZ. 1"=50'

1051 PERIMETER DRIVE, SUITE 1025  
 505 NORTH W. ILLINOIS  
 (847) 605-9800

