

# PART OF THE NE 1/4 OF SEC. 5 & NW 1/4 OF SEC. 4, T 37 N, R 8 E OF THE 3RD P.M., KENDALL COUNTY, ILLINOIS

| PARCEL    | OWNER   | P.I.N.                         | TOTAL HOLDING | AREA TAKING | PREVIOUS DEDICATION | AREA REMAINING | EASEMENT AREA | EASEMENT PURPOSE | PROPERTY ACQUIRED BY |
|-----------|---|--------------------------------|---------------|-------------|---------------------|----------------|---------------|------------------|----------------------|
| 1BB3017TE | PAMELA K. MCCUSKER, A MARRIED WOMAN                                 | 03-05-231-017                  | 0.669 ACS.    | N.A.        | N.A.                | 0.669 ACS.     | 0.024 ACS.    | CONSTRUCT.       |                      |
| 1BB3018TE | OSWEGO LAND PARK DISTRICT, A MUNICIPAL CORPORATION                  | 03-04-104-001                  | 8.548 ACS.    | N.A.        | N.A.                | 8.548 ACS.     | 0.044 ACS.    | CONSTRUCT.       |                      |
| 1BB0046TE | ROBERT A. MEHRENS & JO L. MEHRENS, HUSBAND & WIFE, AS JOINT TENANTS | 03-05-229-013                  | 0.466 ACS.    | N.A.        | N.A.                | 0.466 ACS.     | 0.013 ACS.    | CONSTRUCT.       |                      |
| 1BB0047TE | JERRY L. MARSHALL & LOIS M. MARSHALL, IN JOINT TENANCY              | 03-04-151-001<br>03-04-151-002 | 0.693 ACS.    | N.A.        | N.A.                | 0.693 ACS.     | 0.012 ACS.    | CONSTRUCT.       |                      |

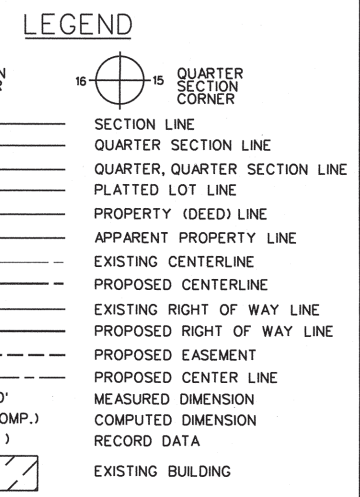

- BASIS OF BEARINGS:**  
BEARINGS ARE REFERENCED TO NAD 83 ILLINOIS STATE PLANE, EAST ZONE (1201)
- COORDINATE VALUES**  
PROJECT COORDINATES ARE IN U.S. SURVEY FEET, SURFACE GROUND COORDINATES, AND CAN BE CONVERTED TO ILLINOIS STATE PLANE NAD 83, EAST ZONE (1201), COORDINATES BY MULTIPLYING THE PROJECT GROUND COORDINATES BY 0.99994281297-COMBINED FACTOR.
- IRON PIPE OR ROD FOUND
  - ⊕ MAG NAIL SET
  - + CUT CROSS FOUND OR SET
  - 5/8" REBAR SET
  - T1 THESE STAKES REFERENCE FOUND OR SET MONUMENTATION.
  - T2 IRON ROD FLUSH WITH GROUND TO THE FOUND IRON STAKE, IDENTIFIED BY COLORED PLASTIC CAP BEARING SURVEYORS REGISTRATION NUMBER.
  - T3
  - BT1 THESE STAKES, IN CULTIVATED AREAS, REFERENCE FOUND OR SET MONUMENTATION.
  - BT2 BURIED 5/8" IRON ROD 20 INCHES BELOW GROUND TO TIE FOUND IRON STAKE, IDENTIFIED BY COLORED PLASTIC CAP BEARING SURVEYORS REGISTRATION NUMBER.
  - BT3
  - STAKING OF PROPOSED RIGHT OF WAY. MARKER TO MONUMENT THE POSITION SHOWN, IDENTIFIED BY INSCRIPTION DATA AND SURVEYORS REGISTRATION NUMBER.
  - M STAKING OF PROPOSED RIGHT OF WAY IN CULTIVATED AREAS. METAL ROD 20 INCHES BELOW GROUND TO MARK FUTURE SURVEY MARKER POSITION, IDENTIFIED BY COLORED PLASTIC CAP BEARING SURVEYORS REGISTRATION NUMBER.
  - ⊙ PERMANENT SURVEY MARKER, I.D.O.T. STD. 2135 (TO BE SET BY OTHERS)
  - RIGHT OF WAY STAKING PROPOSED TO BE SET.

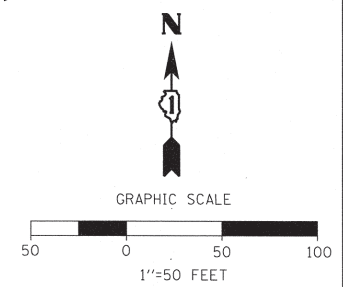
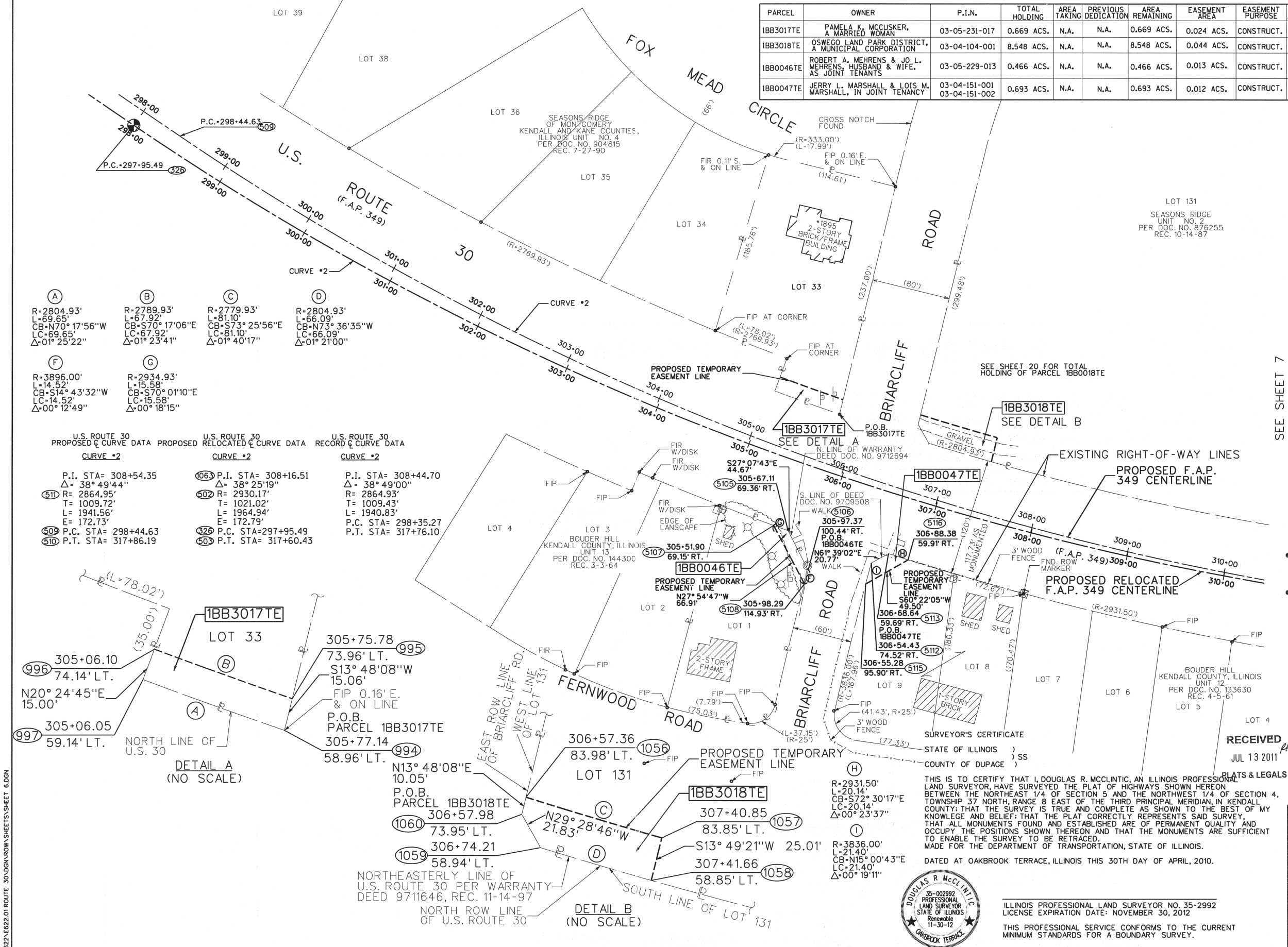

- (A)** R=2804.93'  
L=69.65'  
CB=N70°17'56"W  
LC=69.65'  
Δ=01°25'22"
- (B)** R=2789.93'  
L=67.92'  
CB=S70°17'06"E  
LC=67.92'  
Δ=01°23'41"
- (C)** R=2779.93'  
L=81.10'  
CB=S73°25'56"E  
LC=81.10'  
Δ=01°40'17"
- (D)** R=2804.93'  
L=66.09'  
CB=N73°36'35"W  
LC=66.09'  
Δ=01°21'00"
- (E)** R=3896.00'  
L=14.52'  
CB=S14°43'32"W  
LC=14.52'  
Δ=00°12'49"
- (F)** R=2934.93'  
L=15.58'  
CB=S70°01'10"E  
LC=15.58'  
Δ=00°18'15"

- U.S. ROUTE 30 PROPOSED CURVE DATA**  
CURVE #2  
P.I. STA= 308+54.35  
Δ= 38°49'44"  
R= 2864.95'  
T= 1009.72'  
L= 1941.56'  
E= 172.73'  
P.C. STA= 298+44.63  
P.T. STA= 317+86.19
- U.S. ROUTE 30 PROPOSED RELOCATED CURVE DATA**  
CURVE #2  
P.I. STA= 308+16.51  
Δ= 38°25'19"  
R= 2930.17'  
T= 1021.02'  
L= 1964.94'  
E= 172.79'  
P.C. STA= 297+95.49  
P.T. STA= 317+60.43
- U.S. ROUTE 30 RECORD CURVE DATA**  
CURVE #2  
P.I. STA= 308+44.70  
Δ= 38°49'00"  
R= 2864.93'  
T= 1009.43'  
L= 1940.83'  
E= 172.79'  
P.C. STA= 298+35.27  
P.T. STA= 317+76.10

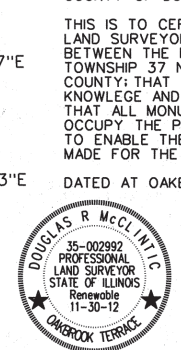
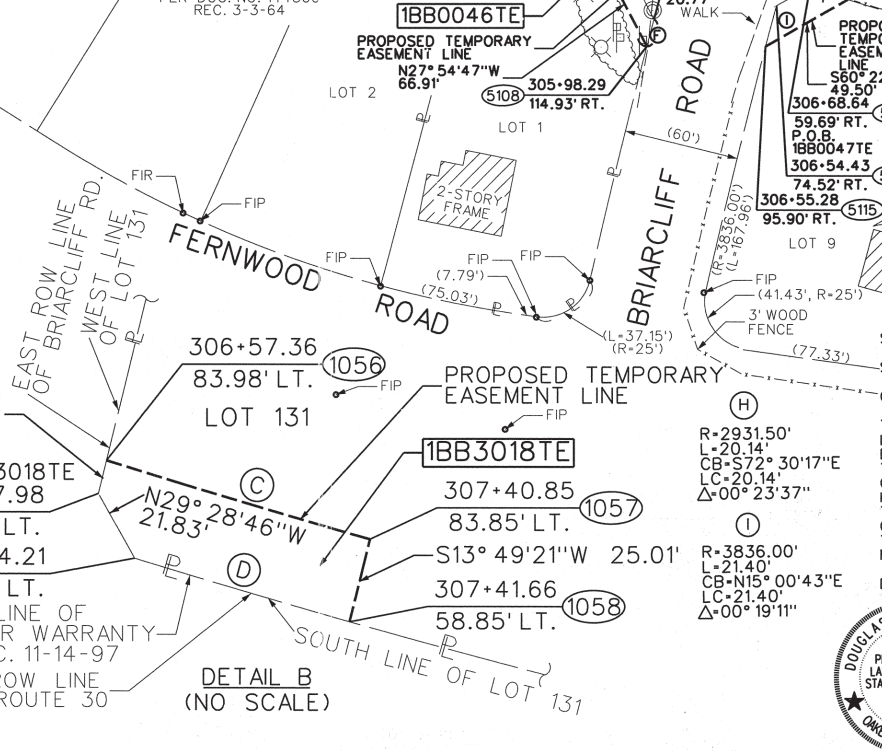
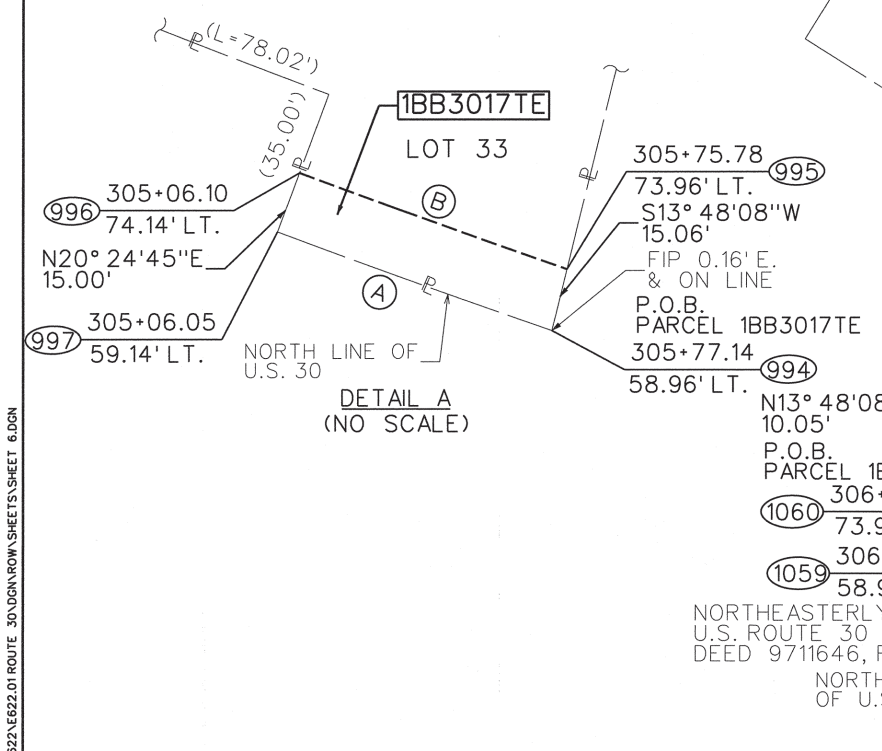

THIS IS TO CERTIFY THAT I, DOUGLAS R. MCCLINTIC, AN ILLINOIS PROFESSIONAL LAND SURVEYOR, HAVE SURVEYED THE PLAT OF HIGHWAYS SHOWN HEREON BETWEEN THE NORTHEAST 1/4 OF SECTION 5 AND THE NORTHWEST 1/4 OF SECTION 4, TOWNSHIP 37 NORTH, RANGE 8 EAST OF THE THIRD PRINCIPAL MERIDIAN, IN KENDALL COUNTY; THAT THE SURVEY IS TRUE AND COMPLETE AS SHOWN TO THE BEST OF MY KNOWLEDGE AND BELIEF; THAT THE PLAT CORRECTLY REPRESENTS SAID SURVEY; THAT ALL MONUMENTS FOUND AND ESTABLISHED ARE OF PERMANENT QUALITY AND OCCUPY THE POSITIONS SHOWN THEREON AND THAT THE MONUMENTS ARE SUFFICIENT TO ENABLE THE SURVEY TO BE RETRACED.

MADE FOR THE DEPARTMENT OF TRANSPORTATION, STATE OF ILLINOIS.

DATED AT OAKBROOK TERRACE, ILLINOIS THIS 30TH DAY OF APRIL, 2010.

ILLINOIS PROFESSIONAL LAND SURVEYOR NO. 35-2992  
LICENSE EXPIRATION DATE: NOVEMBER 30, 2012

THIS PROFESSIONAL SERVICE CONFORMS TO THE CURRENT MINIMUM STANDARDS FOR A BOUNDARY SURVEY.

**JACOB & HEFNER ASSOCIATES, INC.**  
ENGINEERS - SURVEYORS  
1901 S. Meyers Road, Suite 180  
Oakbrook Terrace, IL 60181  
(630) 682-4800

**PLAT OF HIGHWAYS**  
STATE OF ILLINOIS  
DEPARTMENT OF TRANSPORTATION  
U.S. ROUTE 30

SECTION: IL 31 TO U.S. 34 COUNTY: KENDALL  
PROJECT: JOB NO.: R-91-014-95  
STATION: 298+00 TO STATION: 310+00  
SCALE: 1"=50' SHEET 6 OF 25

BUREAU OF LAND ACQUISITION  
201 WEST CENTER COURT  
SCHAUMBURG, ILLINOIS 60196