

PART OF SEC. 2 & 3, T 37 N, R 8 E OF THE 3RD P.M., KENDALL COUNTY, ILLINOIS

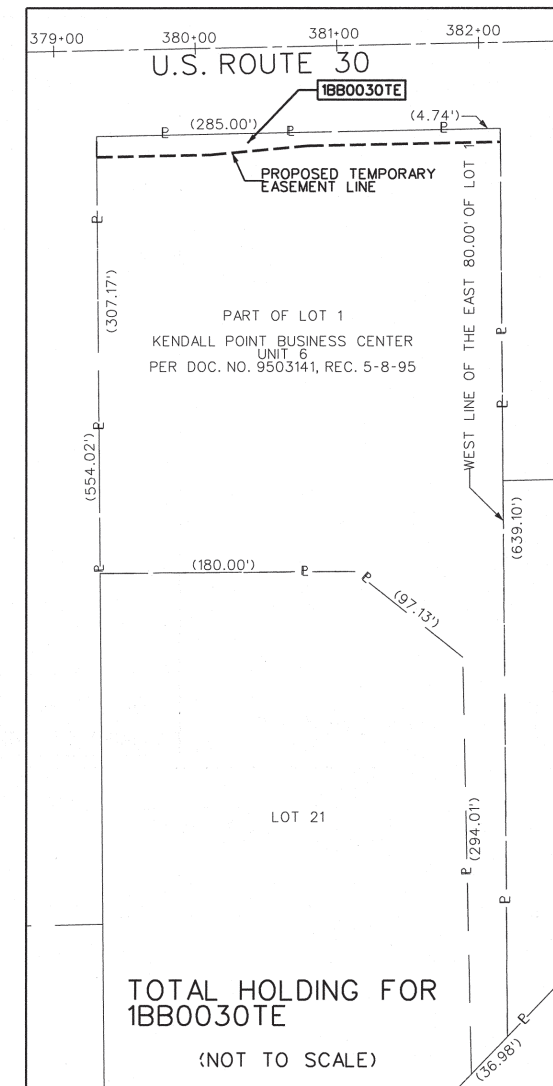
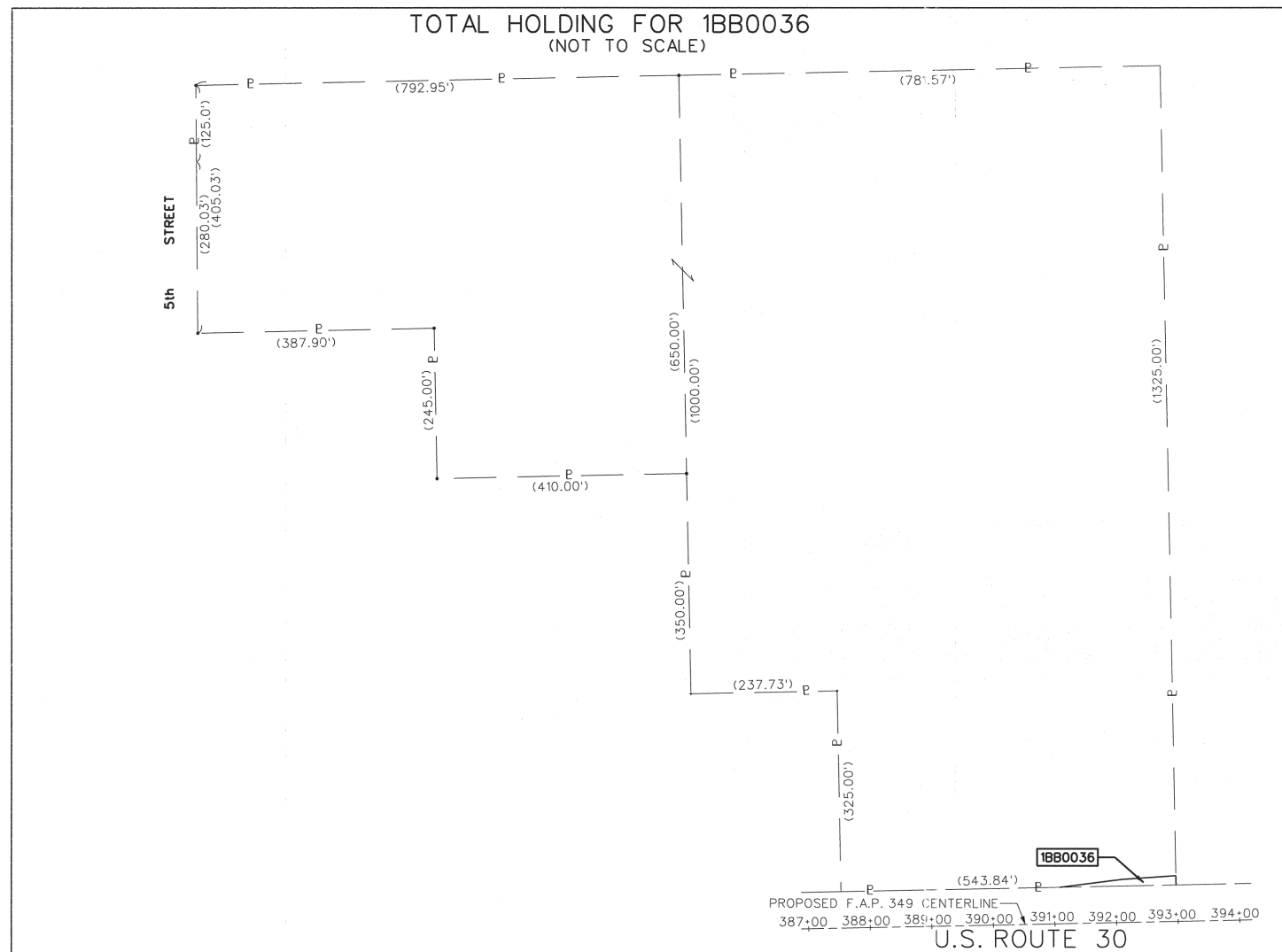
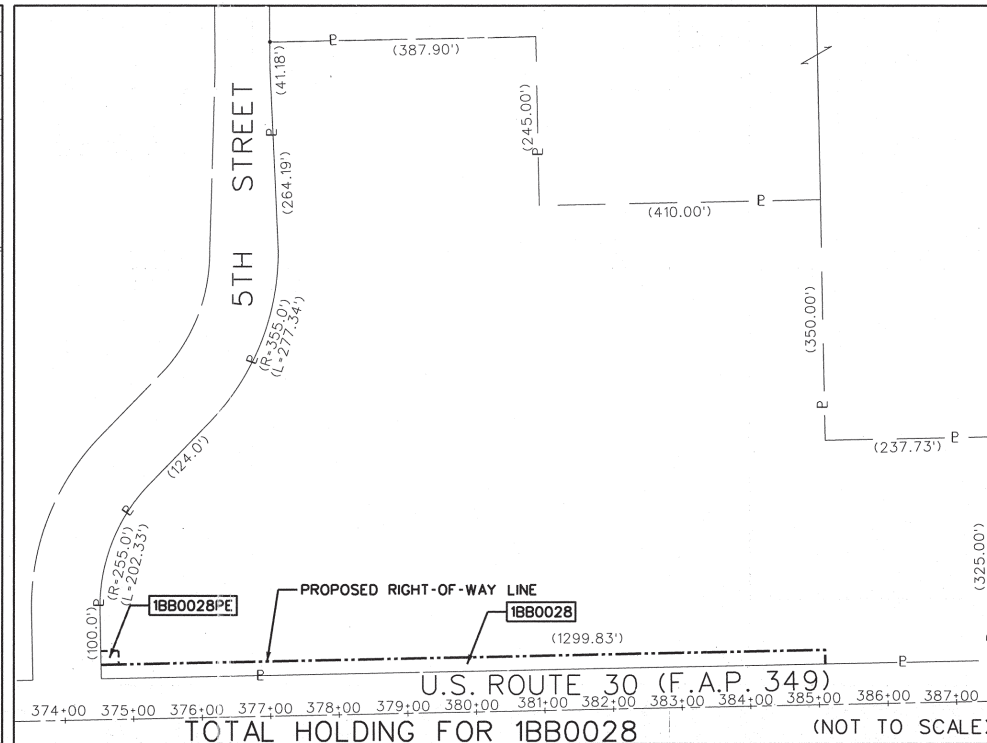
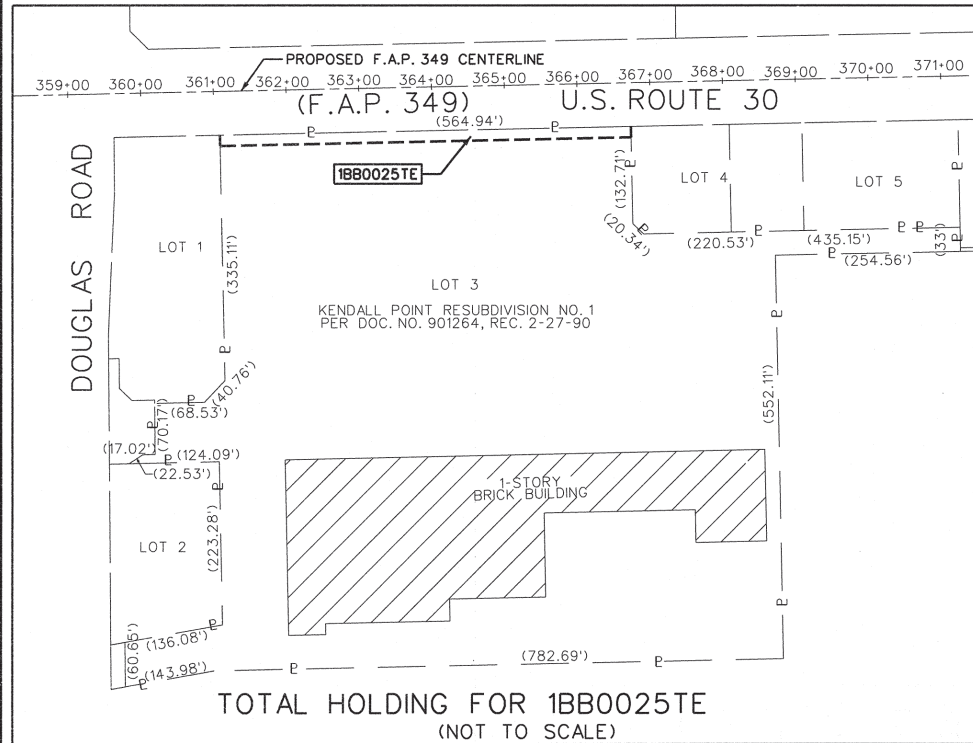

LEGEND

	SECTION CORNER		QUARTER SECTION CORNER
	SECTION LINE		QUARTER SECTION LINE
	QUARTER, QUARTER SECTION LINE		PLATTED LOT LINE
	PROPERTY (DEED) LINE		APPARENT PROPERTY LINE
	EXISTING CENTERLINE		PROPOSED CENTERLINE
	EXISTING RIGHT OF WAY LINE		PROPOSED RIGHT OF WAY LINE
	PROPOSED EASEMENT		PROPOSED CENTER LINE
	MEASURED DIMENSION		COMPUTED DIMENSION
	RECORD DATA		EXISTING BUILDING

334.30'
334.30' (COMP.)
()

BASIS OF BEARINGS:
BEARINGS ARE REFERENCED TO NAD 83 ILLINOIS STATE PLANE, EAST ZONE (1201)

COORDINATE VALUES
PROJECT COORDINATES ARE IN U.S. SURVEY FEET, SURFACE GROUND COORDINATES, AND CAN BE CONVERTED TO ILLINOIS STATE PLANE NAD 83, EAST ZONE (1201), COORDINATES BY MULTIPLYING THE PROJECT GROUND COORDINATES BY 0.99994281297-COMBINED FACTOR.

- IRON PIPE OR ROD FOUND ⊕ MAG NAIL SET
- + CUT CROSS FOUND OR SET ● 5/8" REBAR SET
- T1 THESE STAKES REFERENCE FOUND OR SET MONUMENTATION.
- T2 IRON ROD FLUSH WITH GROUND TO TIE FOUND IRON STAKE.
- T3 IDENTIFIED BY COLORED PLASTIC CAP BEARING SURVEYORS REGISTRATION NUMBER.
- BT1 THESE STAKES, IN CULTIVATED AREAS, REFERENCE FOUND OR SET MONUMENTATION.
- BT2 BURIED 5/8" IRON ROD 20 INCHES BELOW GROUND TO TIE FOUND IRON STAKE, IDENTIFIED BY COLORED PLASTIC CAP BEARING SURVEYORS REGISTRATION NUMBER.
- STAKING OF PROPOSED RIGHT OF WAY. MARKER TO MONUMENT THE POSITION SHOWN, IDENTIFIED BY INSCRIPTION DATA AND SURVEYORS REGISTRATION NUMBER.
- M STAKING OF PROPOSED RIGHT OF WAY IN CULTIVATED AREAS. METAL ROD 20 INCHES BELOW GROUND TO MARK FUTURE SURVEY MARKER POSITION, IDENTIFIED BY COLORED PLASTIC CAP BEARING SURVEYORS REGISTRATION NUMBER.
- PERMANENT SURVEY MARKER, I.D.O.T. STD. 2135 (TO BE SET BY OTHERS)
- RIGHT OF WAY STAKING PROPOSED TO BE SET.

RECEIVED
JUN 02 2011
PLATS & LEGALS

JACOB & HEFNER ASSOCIATES, INC.
ENGINEERS - SURVEYORS
1901 S. Meyers Road, Suite 180
Oakbrook Terrace, IL 60181
(830) 652-4800

PLAT OF HIGHWAYS
STATE OF ILLINOIS
DEPARTMENT OF TRANSPORTATION
U.S. ROUTE 30

SECTION: IL 31 TO U.S. 34 COUNTY: KENDALL
PROJECT: JOB NO.: R-91-014-95
STATION: TO STATION
SCALE: NOT TO SCALE SHEET 17 OF 25

BUREAU OF LAND ACQUISITION
201 WEST CENTER COURT
SCHAUMBURG, ILLINOIS 60196

H:\E\622\622.01 ROUTE 30\DRAWINGS\SHEETS\SHEET 17.DGN