

Wang Engineering
 wangeng@wangeng.com
 1145 N Main Street
 Lombard, IL 60148
 Telephone: 630 953-9928
 Fax: 630 953-9938

BORING LOG NW-10
 WEI Job No.: 195-05-01
 Client: **Strand Associates, Inc.**
 Project: **US Route 30 from Briarcliff Road to US Route 34**
 Location: **Kendall County, IL**

Datum: NGVD
 Elevation: 666.33 ft
 North: 1840203.16 ft
 East: 985121.74 ft
 Station: 330+25.70
 Offset: -41.13

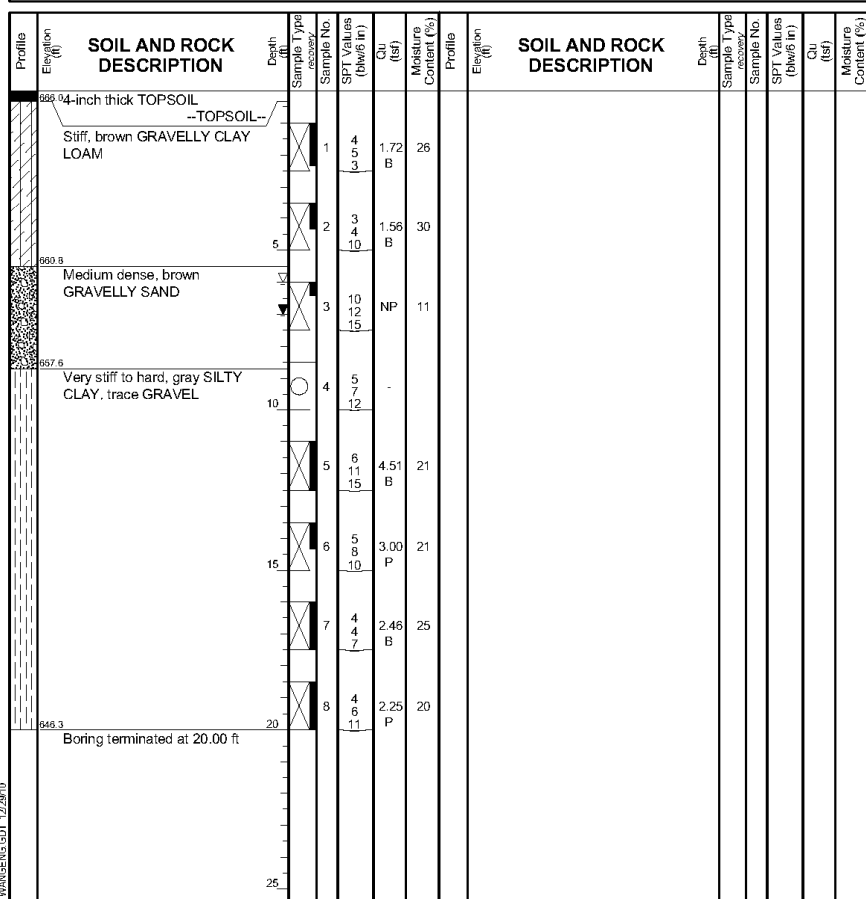

GENERAL NOTES
 Begin Drilling: 10-07-2010 Complete Drilling: 10-07-2010
 Drilling Contractor: WTS Drill Rig: ATV Diederich 50
 Driller: K&K Logger: K. Mohammed Checked by: C. Marin
 Drilling Method: 3.25" HSA

WATER LEVEL DATA
 While Drilling: 6.00 ft
 At Completion of Drilling: 7.00 ft
 Time After Drilling: NA
 Depth to Water: NA
 The stratification lines represent the approximate boundary between soil types; the actual transition may be gradual.

Wang Engineering
 wangeng@wangeng.com
 1145 N Main Street
 Lombard, IL 60148
 Telephone: 630 953-9928
 Fax: 630 953-9938

BORING LOG NW-11
 WEI Job No.: 195-05-01
 Client: **Strand Associates, Inc.**
 Project: **US Route 30 from Briarcliff Road to US Route 34**
 Location: **Kendall County, IL**

Datum: NGVD
 Elevation: 666.76 ft
 North: 1840217.59 ft
 East: 985322.12 ft
 Station: 332+26.41
 Offset: -42.51

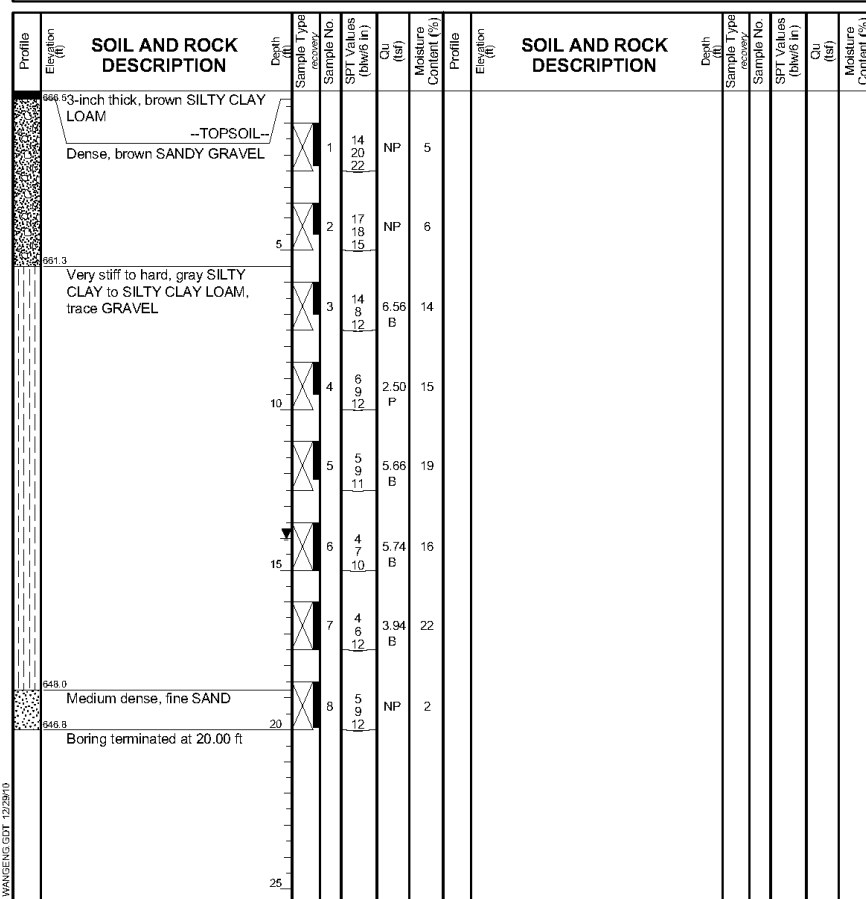

GENERAL NOTES
 Begin Drilling: 10-07-2010 Complete Drilling: 10-07-2010
 Drilling Contractor: WTS Drill Rig: ATV Diederich 50
 Driller: K&K Logger: K. Mohammed Checked by: C. Marin
 Drilling Method: 3.25" HSA

WATER LEVEL DATA
 While Drilling: DRY
 At Completion of Drilling: 14.00 ft
 Time After Drilling: NA
 Depth to Water: NA
 The stratification lines represent the approximate boundary between soil types; the actual transition may be gradual.

Wang Engineering
 wangeng@wangeng.com
 1145 N Main Street
 Lombard, IL 60148
 Telephone: 630 953-9928
 Fax: 630 953-9938

BORING LOG NW-12
 WEI Job No.: 195-05-01
 Client: **Strand Associates, Inc.**
 Project: **US Route 30 from Briarcliff Road to US Route 34**
 Location: **Kendall County, IL**

Datum: NGVD
 Elevation: 666.95 ft
 North: 1840230.38 ft
 East: 985528.16 ft
 Station: 334+32.66
 Offset: -42.87

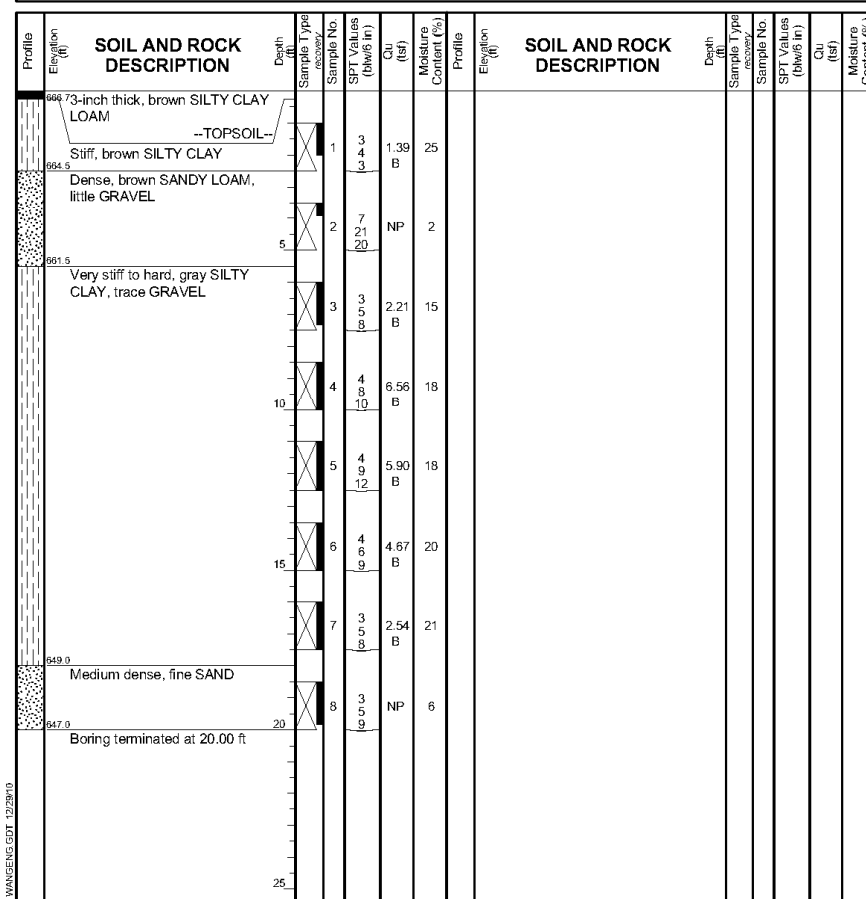

GENERAL NOTES
 Begin Drilling: 10-07-2010 Complete Drilling: 10-07-2010
 Drilling Contractor: WTS Drill Rig: ATV Diederich 50
 Driller: K&K Logger: K. Mohammed Checked by: C. Marin
 Drilling Method: 3.25" HSA

WATER LEVEL DATA
 While Drilling: DRY
 At Completion of Drilling: DRY
 Time After Drilling: NA
 Depth to Water: NA
 The stratification lines represent the approximate boundary between soil types; the actual transition may be gradual.

(Sheet 4 of 14)