

PART OF THE SW 1/4 OF SEC. 32, T 38 N, R 8 E OF THE 3RD P.M., KANE COUNTY, ILLINOIS

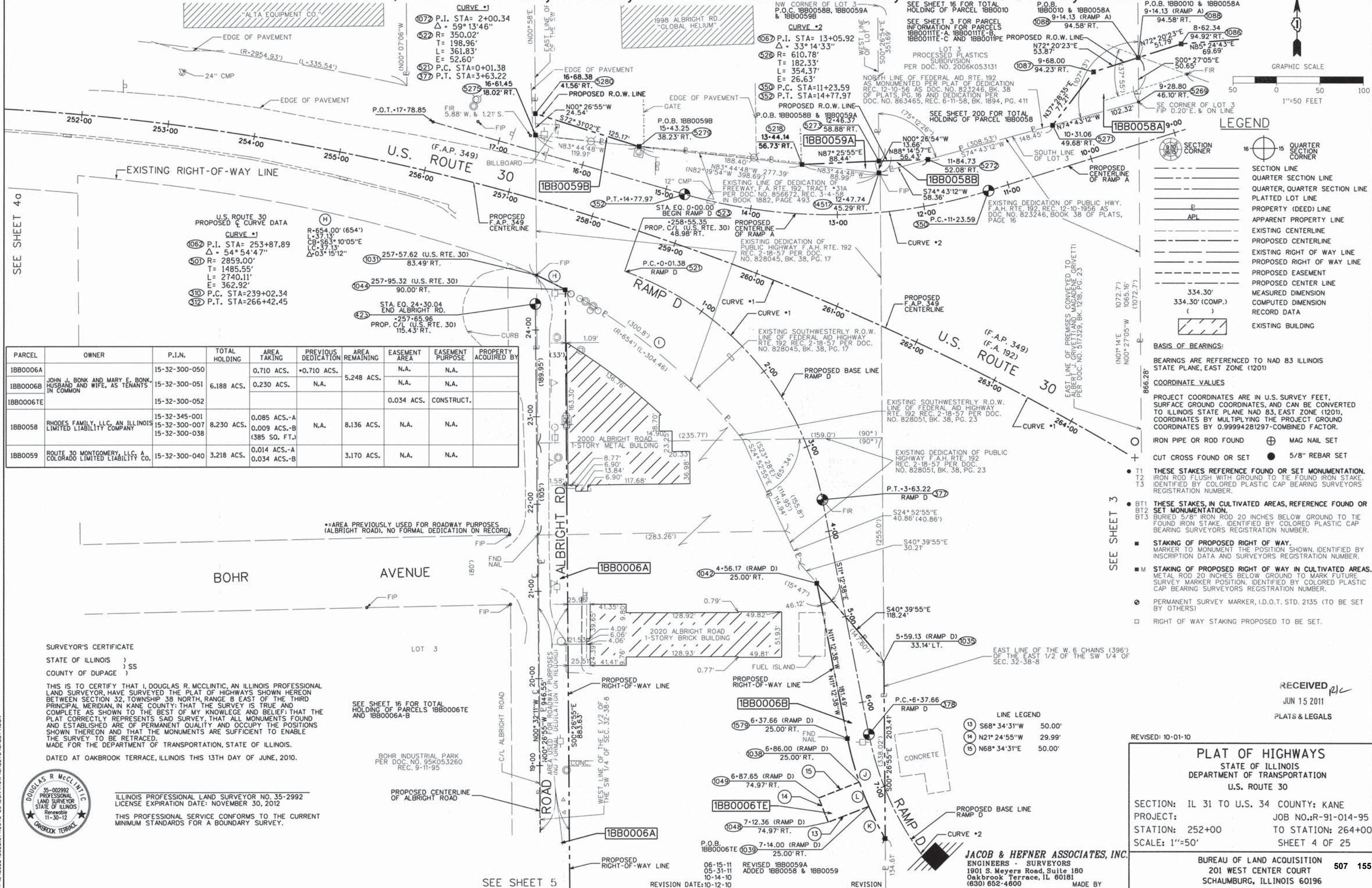
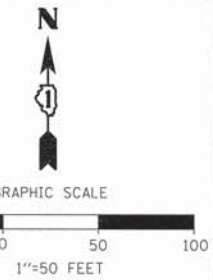

U.S. ROUTE 30 PROPOSED CURVE DATA

CURVE #1

P.I. STA = 253+87.89
 $\Delta = 54^\circ 54' 47''$
 R = 2859.00'
 T = 1485.55'
 L = 2740.11'
 E = 362.92'

P.C. STA = 239+02.34
 P.T. STA = 266+42.45

PARCEL	OWNER	P.I.N.	TOTAL HOLDING	AREA TAKING	PREVIOUS DEDICATION	AREA REMAINING	EASEMENT AREA	EASEMENT PURPOSE	PROPERTY ACQUIRED BY
IBB0006A	JOHN J. BOK AND MARY E. BOK, HUSBAND AND WIFE, AS TENANTS IN COMMON	15-32-300-050	0.710 ACS.	*0.710 ACS.	N.A.	5.248 ACS.	N.A.	N.A.	
IBB0006B	RHODES FAMILY, LLC, AN ILLINOIS LIMITED LIABILITY COMPANY	15-32-300-051	6.188 ACS.	0.230 ACS.	N.A.	8.136 ACS.	N.A.	N.A.	
IBB0006TE	ROUTE 30 MONTGOMERY, LLC, A COLORADO LIMITED LIABILITY CO.	15-32-300-052				0.034 ACS.	CONSTRUCT.		
IBB00058		15-32-345-001 15-32-300-007 15-32-300-038	8.230 ACS.	0.085 ACS.-A 0.009 ACS.-B (385 SQ. FT.)	N.A.	8.136 ACS.	N.A.	N.A.	
IBB00059		15-32-300-040	3.218 ACS.	0.014 ACS.-A 0.034 ACS.-B		3.170 ACS.	N.A.	N.A.	

SURVEYOR'S CERTIFICATE

STATE OF ILLINOIS)
 COUNTY OF DUPAGE) SS

THIS IS TO CERTIFY THAT I, DOUGLAS R. MCCLINTIC, AN ILLINOIS PROFESSIONAL LAND SURVEYOR, HAVE SURVEYED THE PLAT OF HIGHWAYS SHOWN HEREON BETWEEN SECTION 32, TOWNSHIP 38 NORTH, RANGE 8 EAST OF THE THIRD PRINCIPAL MERIDIAN, IN KANE COUNTY; THAT THE SURVEY IS TRUE AND COMPLETE AS SHOWN TO THE BEST OF MY KNOWLEDGE AND BELIEF; THAT THE PLAT CORRECTLY REPRESENTS SAID SURVEY, THAT ALL MONUMENTS FOUND AND ESTABLISHED ARE OF PERMANENT QUALITY AND OCCUPY THE POSITIONS SHOWN THEREON AND THAT THE MONUMENTS ARE SUFFICIENT TO ENABLE THE SURVEY TO BE RETRACED.

MADE FOR THE DEPARTMENT OF TRANSPORTATION, STATE OF ILLINOIS.

DATED AT OAKBROOK TERRACE, ILLINOIS THIS 13TH DAY OF JUNE, 2010.



ILLINOIS PROFESSIONAL LAND SURVEYOR NO. 35-2992
 LICENSE EXPIRATION DATE: NOVEMBER 30, 2012

THIS PROFESSIONAL SERVICE CONFORMS TO THE CURRENT MINIMUM STANDARDS FOR A BOUNDARY SURVEY.

- LEGEND**
- SECTION LINE
 - QUARTER SECTION LINE
 - QUARTER, QUARTER SECTION LINE
 - PLATTED LOT LINE
 - PROPERTY (DEED) LINE
 - APL
 - APPARENT PROPERTY LINE
 - EXISTING CENTERLINE
 - PROPOSED CENTERLINE
 - EXISTING RIGHT OF WAY LINE
 - PROPOSED RIGHT OF WAY LINE
 - PROPOSED EASEMENT
 - PROPOSED CENTER LINE
 - MEASURED DIMENSION
 - COMPUTED DIMENSION
 - RECORD DATA
 - EXISTING BUILDING

- BASIS OF BEARINGS:**
- BEARINGS ARE REFERENCED TO NAD 83 ILLINOIS STATE PLANE, EAST ZONE (1201)
- COORDINATE VALUES**
- PROJECT COORDINATES ARE IN U.S. SURVEY FEET, SURFACE GROUND COORDINATES, AND CAN BE CONVERTED TO ILLINOIS STATE PLANE NAD 83, EAST ZONE (1201), COORDINATES BY MULTIPLYING THE PROJECT GROUND COORDINATES BY 0.99994281297-COMBINED FACTOR.
- IRON PIPE OR ROD FOUND ⊕ MAG NAIL SET
- CUT CROSS FOUND OR SET ● 5/8" REBAR SET
- T1 THESE STAKES REFERENCE FOUND OR SET MONUMENTATION.
 - T2 IRON ROD FLUSH WITH GROUND TO TIE FOUND IRON STAKE.
 - T3 IDENTIFIED BY COLORED PLASTIC CAP BEARING SURVEYORS REGISTRATION NUMBER.
 - BT1 THESE STAKES, IN CULTIVATED AREAS, REFERENCE FOUND OR SET MONUMENTATION.
 - BT2 BURIED 5/8" IRON ROD 20 INCHES BELOW GROUND TO TIE FOUND IRON STAKE. IDENTIFIED BY COLORED PLASTIC CAP BEARING SURVEYORS REGISTRATION NUMBER.
 - BT3
 - M STAKING OF PROPOSED RIGHT OF WAY. MARKER TO MONUMENT THE POSITION SHOWN, IDENTIFIED BY INSCRIPTION DATA AND SURVEYORS REGISTRATION NUMBER.
 - M STAKING OF PROPOSED RIGHT OF WAY IN CULTIVATED AREAS. METAL ROD 20 INCHES BELOW GROUND TO MARK FUTURE SURVEY MARKER POSITION. IDENTIFIED BY COLORED PLASTIC CAP BEARING SURVEYORS REGISTRATION NUMBER.
 - PERMANENT SURVEY MARKER, I.D.O.T. STD. 2135 (TO BE SET BY OTHERS)
 - RIGHT OF WAY STAKING PROPOSED TO BE SET.

RECEIVED JUN 15 2011 PLATS & LEGALS

REVISED: 10-01-10

PLAT OF HIGHWAYS

STATE OF ILLINOIS
 DEPARTMENT OF TRANSPORTATION
 U.S. ROUTE 30

SECTION: IL 31 TO U.S. 34 COUNTY: KANE
 PROJECT: JOB NO.: R-91-014-95
 STATION: 252+00 TO STATION: 264+00
 SCALE: 1"=50' SHEET 4 OF 25

BUREAU OF LAND ACQUISITION 507 155
 201 WEST CENTER COURT
 SCHAUMBURG, ILLINOIS 60196