

PLAN  
 DATE: 03/28/11  
 DRAWN BY: JMT  
 CHECKED BY: MAP  
 DESIGNED BY: JMT  
 PROJECT NO.: 03-00083-00-PV  
 SHEET NO.: 73 OF 14

PROFILE  
 DATE: 03/28/11  
 DRAWN BY: JMT  
 CHECKED BY: MAP  
 DESIGNED BY: JMT  
 PROJECT NO.: 03-00083-00-PV  
 SHEET NO.: 73 OF 14

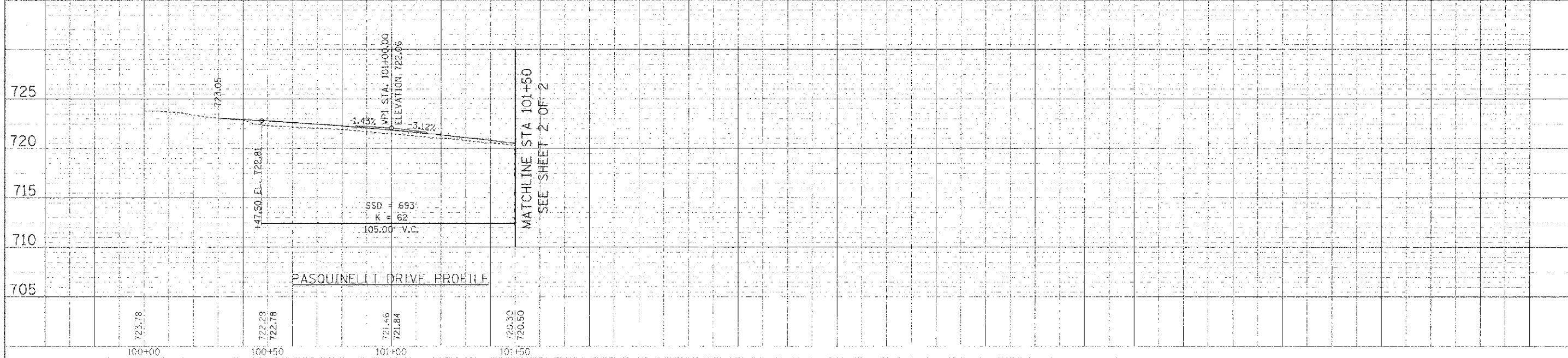
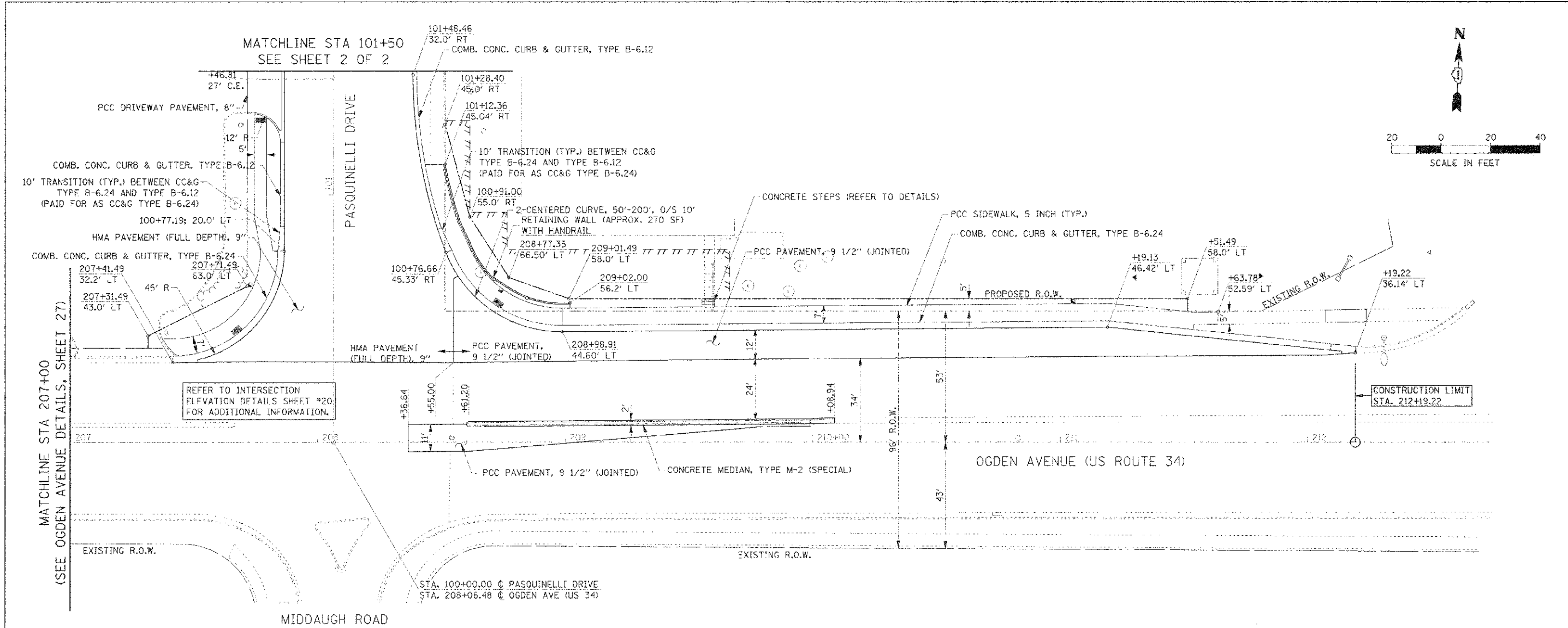
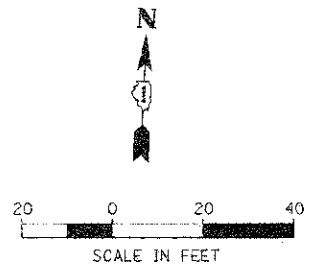

<p>1431 GILS ROAD, STE 400          FARMERS GROVE, IL 62525          PHONE: (630) 724-3200          FAX: (630) 724-3201          WEB: WWW.BURNSMCD.COM</p>	PROJECT NAME - 03-00083-00-PV FILE NAME - 03-00083-00-PV	DESIGNED - JMT DRAWN - JMT	REVISED - REVISED - REVISED -	<b>STATE OF ILLINOIS</b> <b>DEPARTMENT OF TRANSPORTATION</b>	<b>PASQUINELLI DRIVE RECONSTRUCTION</b> <b>PROPOSED PLAN AND PROFILE</b>	F.A.U. - 3602 RTE. - 03-00083-00-PV	SECTION - COUNTY -	TOTAL SHEETS - 14 SHEET NO. - 73
	DESIGNER - JMT CHECKED - MAP DATE - 03/28/11	SCALE - 1"=20' SHEET NO. 1 OF 2 SHEETS STA. 207+00.00 TO STA. 212+75.00	CONTRACT NO. - 63579					
	PROJECT NO. - 03-00083-00-PV							
	SHEET NO. - 73 OF 14							
	DATE - 03/28/11							