

PART OF THE E. 1/2 OF NW 1/4 SEC. 2, T. 38 N., R 11 E. OF THE THIRD P.M., DOWNERS GROVE NORTH TWP., DUPAGE COUNTY, ILLINOIS

MATCH LINE SHEET 2 OF 2

GRAPHIC SCALE

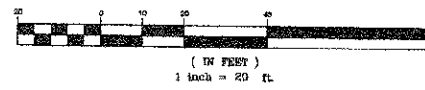

EXISTING R.O.W. RECORDED INFORMATION		
PARCEL	DOCUMENT NUMBER	DATE RECORDED
1J50001	OGDEN AVENUE: R76-89001	12/07/1976
	PASQUINELLI DRIVE: R77-90952	10/08/1977
1J50002	OGDEN AVENUE: R85-87556	10/10/1985
	PASQUINELLI DRIVE: R77-90952	10/08/1977
1J50002E	PASQUINELLI DRIVE: R77-90952	10/08/1977

STATE OF ILLINOIS
COUNTY OF DUPAGE

THIS IS TO CERTIFY THAT WE, GENTILE AND ASSOCIATES, INC., AN ILLINOIS PROFESSIONAL DESIGN FIRM LAND SURVEYING CORPORATION, NUMBER 184-002670, HAVE SURVEYED THE PLAT OF HIGHWAYS SHOWN HEREON IN SECTION 2, TOWNSHIP 38 NORTH, RANGE 11 EAST OF THE THIRD PRINCIPAL MERIDIAN, DUPAGE COUNTY, THAT THE SURVEY IS TRUE AND COMPLETE AS SHOWN TO THE BEST OF MY KNOWLEDGE AND BELIEF, THAT THE PLAT CORRECTLY REPRESENTS SAID SURVEY, THAT ALL MONUMENTS FOUND AND ESTABLISHED ARE OF PERMANENT QUALITY AND OCCUPY THE POSITIONS SHOWN THEREON AND THAT THE MONUMENTS ARE SUFFICIENT TO ENABLE THE SURVEY TO BE RE-TRACED, MADE FOR THE DEPARTMENT OF TRANSPORTATION, STATE OF ILLINOIS.

DATED AT LOMBARD, ILLINOIS THIS 18 TH DAY OF JANUARY, 2010 A.D.

ILLINOIS PROFESSIONAL LAND SURVEYOR NO. 0035-002926 (PRESIDENT)
MY LICENSE EXPIRES NOVEMBER 30, 2010
THIS PROFESSIONAL SERVICE CONFORMS TO THE CURRENT ILLINOIS MINIMUM STANDARDS FOR A BOUNDARY SURVEY.

COORDINATES ARE BASED ON THE ILLINOIS STATE PLANE EAST ZONE

REV	DATE	BY	DESCRIPTION
1			
2			
3			
4			
5			
6			

REV	DATE	BY	DESCRIPTION
1			
2			
3			
4			
5			
6			

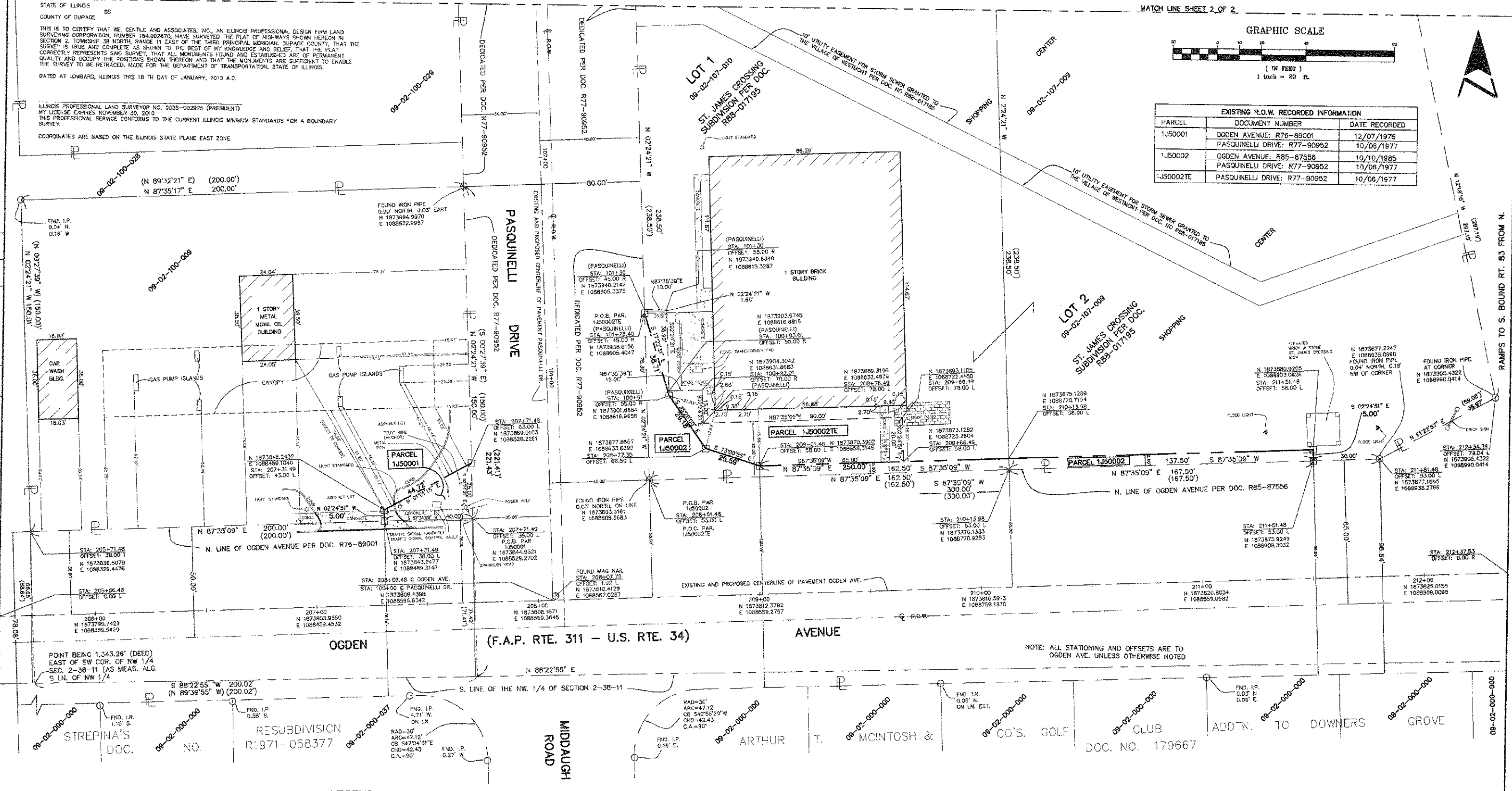

LEGEND

SECTION CORNER

QUARTER CORNER

SECTION LINE

QUARTER SECTION LINE

QUARTER, QUARTER SECTION LINE

PLATTED LOT LINES

PROPERTY (DEED) LINE

CENTERLINE

EXISTING RIGHT OF WAY LINE

PROPOSED RIGHT OF WAY LINE

MEASURED DIMENSION (129.32')

RECORDED DIMENSION (129.32')

MEASURED BEARING (N 87°35'17" E)

RECORDED BEARING (N 89°32'21" E)

EXISTING BUILDING

Bearings are referenced to the Illinois Coordinate System, NAD83, East Zone, as provided by the Illinois Department of Transportation.

IRON PIPE OR ROD FOUND

"MAG" NAIL FOUND OR SET

CUT CROSS FOUND OR SET

5/8" REBAR SET

THESE STAKES REFERENCE FOUND OR SET MONUMENTATION, SET 5/8" HIGH IRON ROD 20 INCHES BELOW GROUND TO THE FOUND IRON STAKE IDENTIFIED BY COLORED PLASTIC CAP BEARING SURVEYOR'S REGISTRATION NUMBER.

THESE STAKES IN CULTIVATED AREAS, REFERENCE FOUND OR SET MONUMENTATION, BURIED 5/8" IRON ROD 20 INCHES BELOW GROUND TO MARK FUTURE SURVEY MARKER POSITION IDENTIFIED BY COLORED PLASTIC CAP BEARING SURVEYOR'S REGISTRATION NUMBER.

STAKING OF PROPOSED RIGHT OF WAY.

SET DIVISION OF HIGHWAYS SURVEY MARKER TO MONUMENT THE POSITION SHOWN IDENTIFIED BY INSCRIPTION DATA AND SURVEYOR'S NUMBER.

STAKING OF PROPOSED RIGHT OF WAY IN CULTIVATED AREAS.

BURIED 5/8" IRON ROD 20 INCHES BELOW GROUND TO MARK FUTURE SURVEY MARKER POSITION IDENTIFIED BY COLORED PLASTIC CAP BEARING SURVEYOR'S REGISTRATION NUMBER.

PERMANENT SURVEY MARKER, I.D.O.T. STANDARD 2135 (TO BE SET BY OTHERS)

RIGHT OF WAY STAKING PROPOSED TO BE SET

PARCEL NUMBER	OWNER	TOTAL HOLDINGS	PART TAKEN	AREA IN EXISTING	REMAINDER AREA	EASEMENT AREA	EASEMENT PURPOSE	PERMANENT INDEX	PROPERTY ACQUIRED BY
1J50001	MOBIL OIL CORPORATION	30,001 sq. ft. 0.689 acres	500 sq. ft. 0.014 acres	R.O.W.	29,401 sq. ft. 0.675 acres	N/A	N/A	08-02-100-009	
1J50002	INLAND REAL ESTATE LB I LLC	199,082 sq. ft. 4.570 acres	2,448 sq. ft. 0.056 acres	N/A	196,634 sq. ft. 4.514 acres	2,086 sq. ft. 0.048 acres	TEMPORARY CONSTRUCTION EASEMENT	08-02-107-008 08-02-107-010	

CONTRACT NO. G3579 SHEET 24 OF 73

PLAT OF HIGHWAYS

STATE OF ILLINOIS
DEPARTMENT OF TRANSPORTATION

F.A.P. ROUTE 311 - (U.S. 34) - OGDEN AVENUE
AT PASQUINELLI DRIVE

SECTION 00-0083-00-PV DUPAGE COUNTY
PROJECT M-8003(746) JOB NO. R-91-010-10
STATION 205+56.48 TO STATION 212+37.83

SCALE: 1" = 20' SHEET 24 OF 73

RETURN TO: BUREAU OF LAND ACQUISITION
201 WEST CENTER CT.
SCHAMBERG, ILLINOIS 60196