

**STATE OF ILLINOIS**  
**DEPARTMENT OF TRANSPORTATION**  
**DIVISION OF HIGHWAYS**  
**PLANS FOR PROPOSED**  
**CONTRACT MAINTENANCE**

FOR INDEX OF SHEETS AND HIGHWAY STANDARDS, SEE SHEET NO. 2

**FAP 315 (US 136)**  
**SECTION (28)I-1, RS-7**  
**HANCOCK COUNTY**  
**TYPE of IMPROVEMENT**  
**C96-078-12 /D96-078-12**

F.A.P. 315	SECTION	COUNTY	TOTAL SHEETS	SHEET NO.
US 136	28RS-5	HANCOCK	5	1
		ILLINOIS	CONTRACT NO. 72F60	

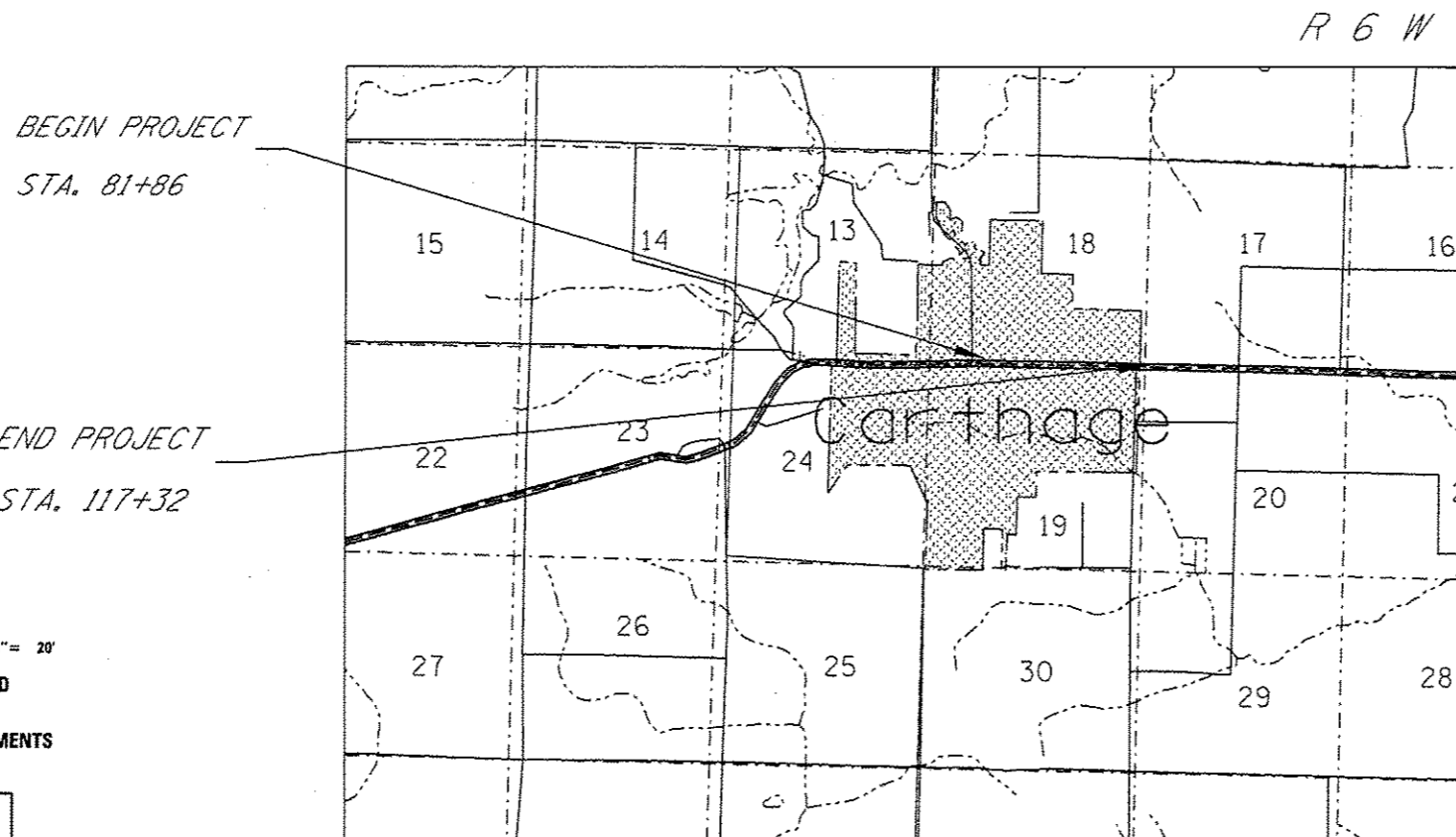
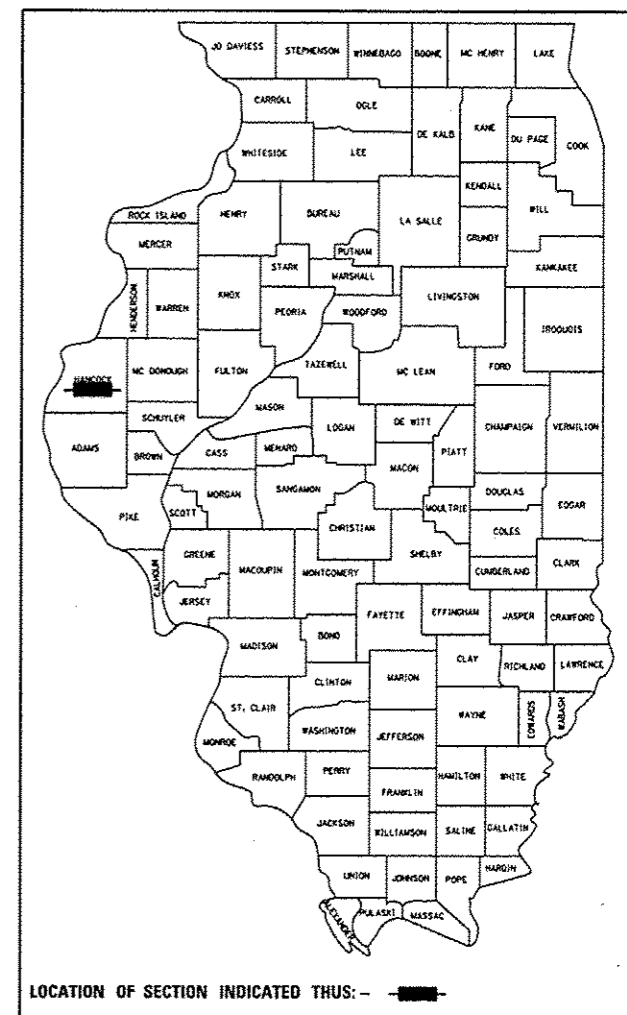

A.D.T. = 5,950 (700)

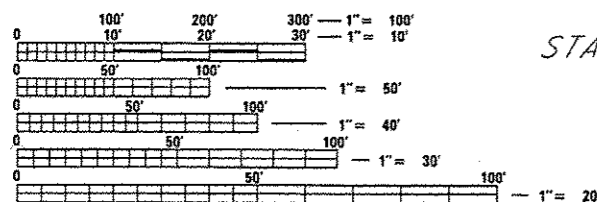

FULL SIZE PLANS HAVE BEEN PREPARED USING STANDARD ENGINEERING SCALES. REDUCED SIZED PLANS WILL NOT CONFORM TO STANDARD SCALES. IN MAKING MEASUREMENTS ON REDUCED PLANS, THE ABOVE SCALES MAY BE USED.

J.U.L.I.E.  
 JOINT UTILITY LOCATION INFORMATION FOR EXCAVATION  
 1-800-892-0123  
 OR 811

PROJECT ENGINEER : MIKE IRWIN  
 PROJECT MANAGER : TIM SHARP

CONTRACT NO. 72F60

NET LENGTH OF SECTION - 3546 FOOT = 0.672 MILES

STATE OF ILLINOIS  
 DEPARTMENT OF TRANSPORTATION  
 DIVISION OF HIGHWAYS

SUBMITTED 7-19 2012  
*R. J. D. D.*  
 DEPUTY DIRECTOR OF HIGHWAYS, REGION ENGINEER

August 17 2012  
*John D. Casamelli, P.E.*  
 acting ENGINEER OF DESIGN AND ENVIRONMENT

August 17 2012  
*William R. Frey, Jr.*  
 acting DIRECTOR OF HIGHWAYS, CHIEF ENGINEER



**PRINTED BY THE AUTHORITY**  
**OF THE STATE OF ILLINOIS**

INDEX

- 1 COVER
- 2 INDEX / STDS / SIGNATURES
- 3-4 QUANTITIES
- 5 MIXTURE TABLE & SCHEDULES
- 6 TYPICAL SECTIONS

STANDARDS

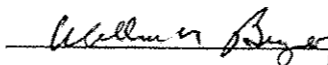
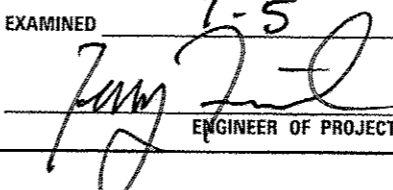
- 442201-03
- 701301-04
- 701311-03
- 701501-06
- 701502-04
- 701901-02
- 780001-03
- 781001-03

<b>STATE OF ILLINOIS DEPARTMENT OF TRANSPORTATION DIVISION OF HIGHWAYS DISTRICT 6</b>	
EXAMINED	7/17 20 12
 ENGINEER OF OPERATIONS	
EXAMINED	7-5 20 12
 ENGINEER OF PROJECT IMPLEMENTATION	
EXAMINED	7-10 20 12
 ENGINEER OF PROGRAM DEVELOPMENT	

CODE NO.	ITEM	UNIT	TOTAL QUANTITY	CONSTR. CODE
				ROADWAY 0005 RURAL
40600200	BITUMINOUS MATERIALS (PRIME COAT)	TON	5.9	5.9
40600300	AGGREGATE (PRIME COAT)	TON	30.9	30.9
40600895	CONSTRUCTING TEST STRIP	EACH	1	1
40600990	TEMPORARY RAMP	SQ YD	44	44
40603340	HOT-MIX ASPHALT SURFACE COURSE, MIX "D", N70	TON	1,732	1,732
44000157	HOT-MIX ASPHALT SURFACE REMOVAL, 2"	SQ YD	15,465	15,465
44201377	CLASS C PATCHES, TYPE II, 12 INCH	SQ YD	350	350
44201381	CLASS C PATCHES, TYPE III, 12 INCH	SQ YD	250	250
44201383	CLASS C PATCHES, TYPE IV, 12 INCH	SQ YD	75	75
67100100	MOBILIZATION	L SUM	1	1
70102620	TRAFFIC CONTROL AND PROTECTION, STANDARD 701501	L SUM	1	1
70102622	TRAFFIC CONTROL AND PROTECTION, STANDARD 701502	L SUM	1	1
70300100	SHORT TERM PAVEMENT MARKING	FOOT	710	710

CODE NO.	ITEM	UNIT	TOTAL QUANTITY	CONSTR. CODE
				ROADWAY 0005 RURAL
70300230	TEMPORARY PAVEMENT MARKING - LINE 5"	FOOT	15,957	15,957
70301000	WORK ZONE PAVEMENT MARKING REMOVAL	SQ FT	119	119
* 78000300	THERMOPLASTIC PAVEMENT MARKING - LINE 5"	FOOT	15,957	15,957
* 78004200	PREFORMED PLASTIC PAVEMENT MARKING, TYPE B - INLAID - LETTERS AND SYMBOLS	SQ FT	499	499
* 78004250	PREFORMED PLASTIC PAVEMENT MARKING, TYPE B - INLAID - LINE 12"	FOOT	78	78
* 78100100	RAISED REFLECTIVE PAVEMENT MARKER	EACH	154	154
78300200	RAISED REFLECTIVE PAVEMENT MARKER REMOVAL	EACH	154	154

\* SPECIALTY  
ITEM

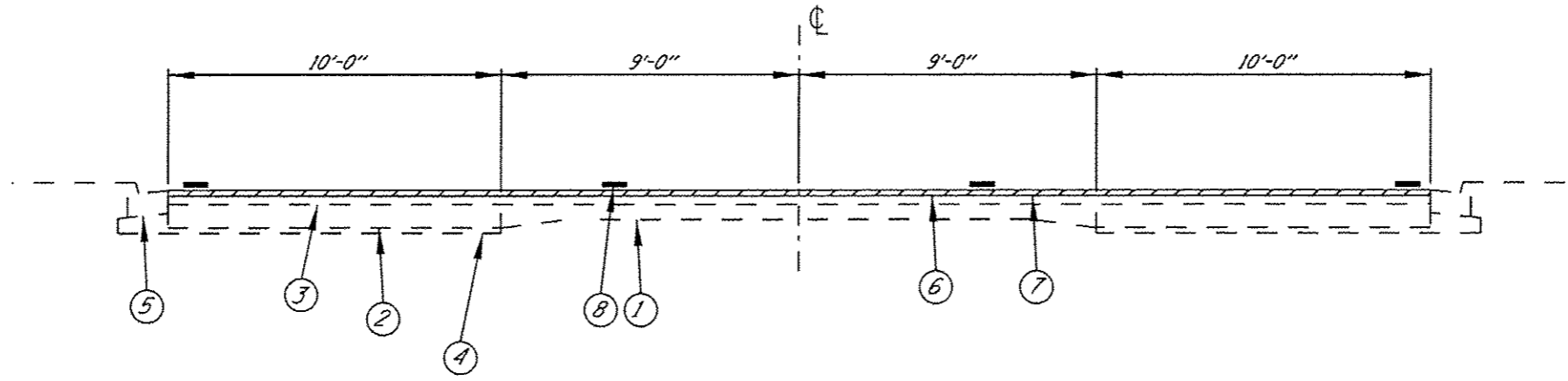

STA. 81+70.00 TO 117+31.81

LEGEND

- 1- EXIST. 9-6-9 P.C.C. PAVEMENT
- 2- EXIST. PCC WIDENING 8"
- 3- EXIST. BIT. CONC. SURFACE 3"
- 4- EXIST. GRANULAR SUBGRADE
- 5- EXIST. CONC. CURB AND GUTTER (B 6-12)
- 6- PROP. H.M.A SURFACE REMOVAL 2"
- 7- PROP. H.M.A SURF. CRSE., SUPERPAVE, MIX D, N70 2"
- 8- PROP. PAVEMENT MARKING - LINE 5"

NOTES:

FILE NAME *	USER NAME * Sharptd	DESIGNED -	REVISED -	STATE OF ILLINOIS DEPARTMENT OF TRANSPORTATION	TYPICAL SECTION	F.A.P. 315	SECTION	COUNTY	TOTAL SHEETS	SHEET NO.	
c:\p\work\p\p\sharptd\0312203\CAD	ewatdgn	DRAWN -	REVISED -			US 136	288045-7	HANCOCK	5	4	
Default	PLOT SCALE * 100.0000' / in.	CHECKED -	REVISED -			SCALE: NO SCALE	SHEET -	OF -	SHEETS	STA. _____	TO STA. _____
	PLOT DATE * Jul-25-2012 09:30:41AM	DATE -	REVISED -			ILLINOIS FED. AID PROJECT					

PAVEMENT MARKING SCHEDULE			
STATION	TYPE	THERMOPLASTIC PAVEMENT MARKING - LINE 5"	
		WHITE	YELLOW
LT & RT 81+86 TO 117+32	EDGE	7092	
LT & RT 81+86 TO 117+32	TURN LANE		7092
LT & RT 81+86 TO 117+32	SKIP-TURN LANE		1773
<b>SUBTOTAL</b>		7092	8865
<b>TOTAL</b>		15957	

MIXTURE REQUIREMENTS	
<i>THE FOLLWINIG MIXTURE REQUIREMTNS ARE APPLICABLE FOR THIS PROJECT</i>	
MIXTURE USE(S) :	HOT MIX ASPHALT SURFACE COURSE, SUPERPAVE, MIX D, N70
AC/PG:	PG 64-22
RAP % : (MAX)	N/A
DESIGN AIR VOIDS :	4.0% @ N DESIGN = 70
MIXTURE COMP :	IL 9.5 OR 12.5
FRICITION AGG:	MIX "D"