

PLAN	SURVEYED	BY	DATE
	ALIGNED		
	NOTE BOOK		
	NO.		

PROFILE	SURVEYED	BY	DATE
	GRADES CHECKED		
	NO. NOTED		
	STRUCTURE NOTATIONS		
	NO.		

6-27-2012, 9:03:10
 \\FS-004\AM\VAL.T.D-TRANS.07-2202-20668-001\CIVIL\CAD\99-ALL CONTRACTS\CONNS\PIERS CONTRACT 08.DEC\CON-08-SH-PROP1-12390.DGN

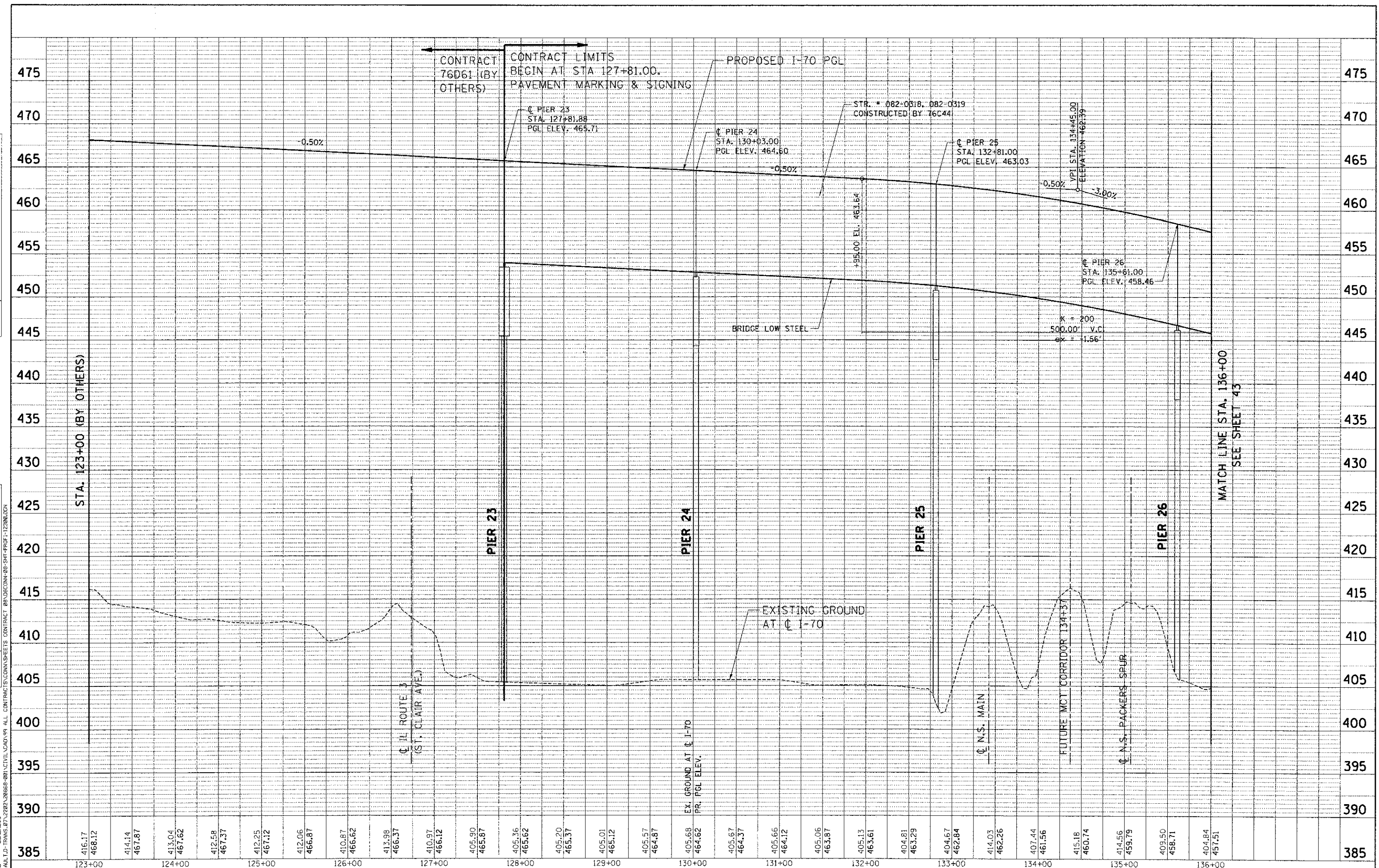

FILE NAME =	USER NAME = #USER#	DESIGNED - JB	REVISED -	STATE OF ILLINOIS DEPARTMENT OF TRANSPORTATION I-70 CONNECTION	PROPOSED I-70 ROADWAY PROFILE STA. 123+00 TO STA. 136+00	F.A.P. RTE. 998	SECTION 82-1R	COUNTY ST. CLAIR	TOTAL SHEETS 294	SHEET NO. 42
#FILE#	PLOT SCALE = #SCALE#	DRAWN - JB	REVISED -			CONTRACT NO. 76C43				
	PLOT DATE = #DATE#	CHECKED - ACL	REVISED -			FED. ROAD DIST. NO. ILLINOIS FED. AID PROJECT				
		DATE - 06/29/12	REVISED -							