

1101
 1181007.861
 1239902.163
 646.702

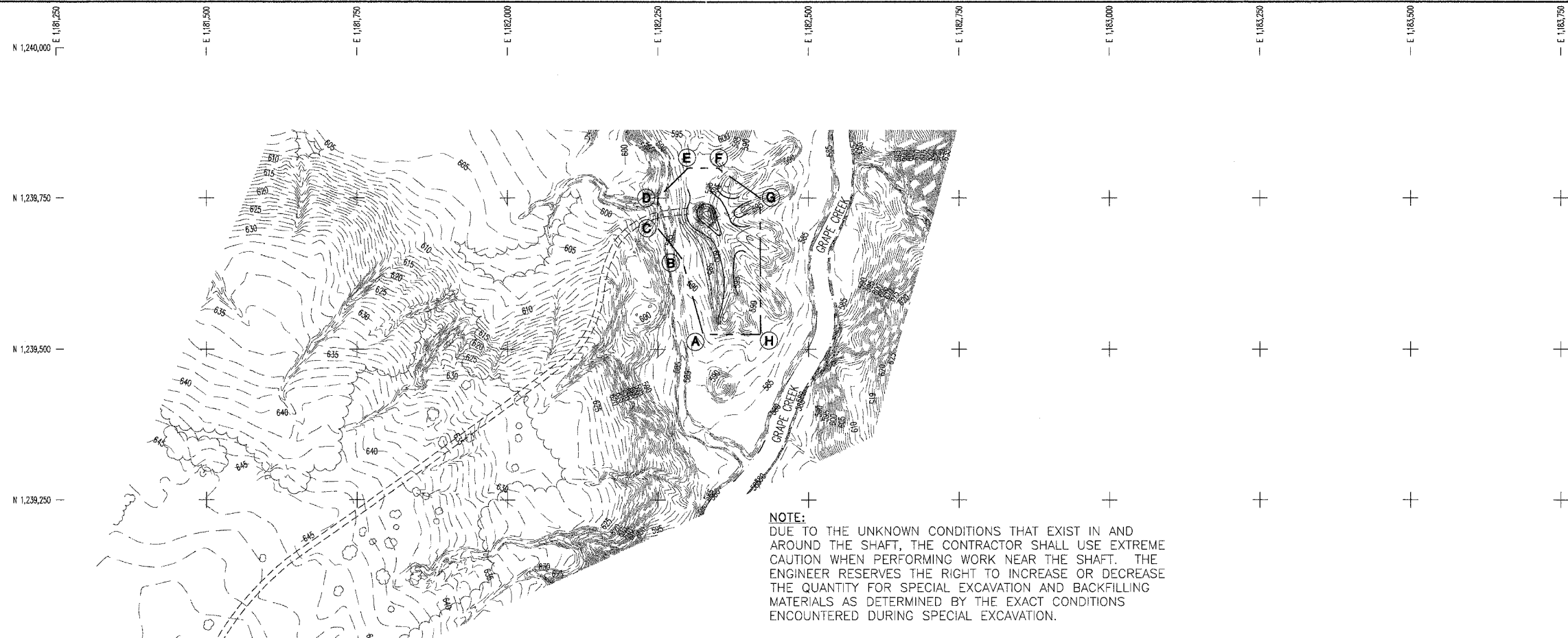

NOTE:
 DUE TO THE UNKNOWN CONDITIONS THAT EXIST IN AND AROUND THE SHAFT, THE CONTRACTOR SHALL USE EXTREME CAUTION WHEN PERFORMING WORK NEAR THE SHAFT. THE ENGINEER RESERVES THE RIGHT TO INCREASE OR DECREASE THE QUANTITY FOR SPECIAL EXCAVATION AND BACKFILLING MATERIALS AS DETERMINED BY THE EXACT CONDITIONS ENCOUNTERED DURING SPECIAL EXCAVATION.

CONSTRUCTION LIMITS		
	NORTHING	EASTING
A	1,239,525	1,182,325
B	1,239,650	1,182,290
C	1,239,700	1,182,250
D	1,239,750	1,182,250
E	1,239,800	1,182,300
F	1,239,800	1,182,350
G	1,239,750	1,182,420
H	1,239,525	1,182,420

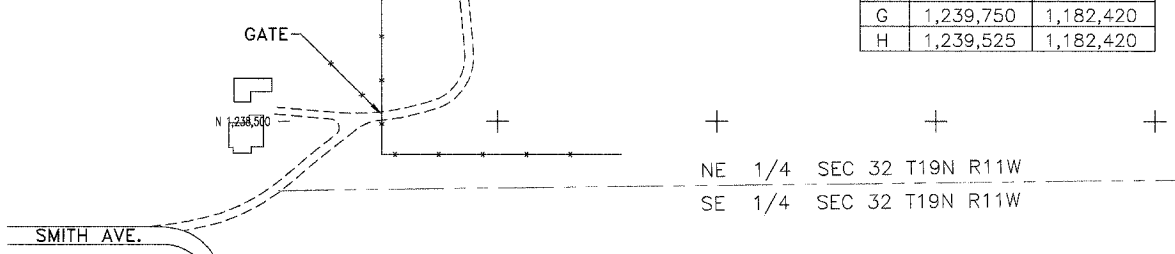

- Legend**
- 500 --- EXISTING CONTOUR
 - 500 — PROPOSED CONTOUR
 - - - - CONSTRUCTION LIMITS
 - — — — EDGE OF ROAD
 - ~~~~~ TREELINE
 - - - - EDGE OF WATER
 - △ SURVEY CONTROL POINT

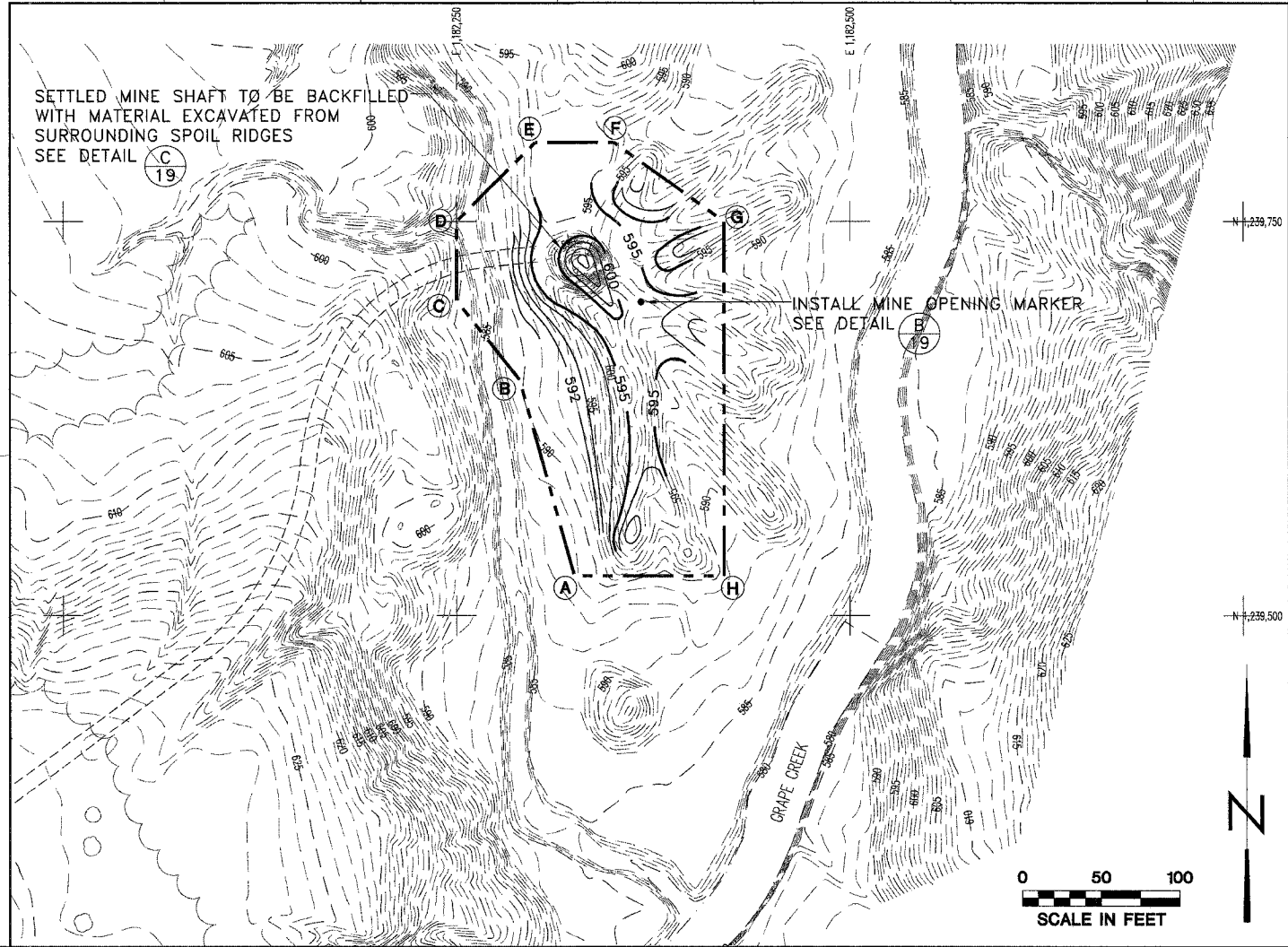
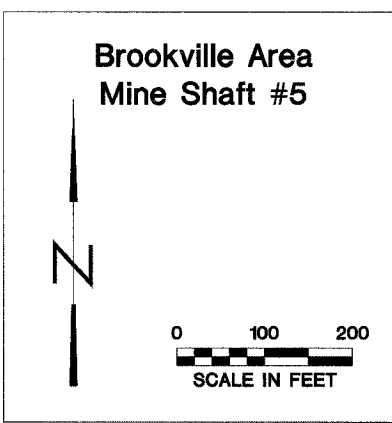

State of Illinois
 Department of Natural Resources

Vermilion County Mine Group
 Reclamation Project
 AML-GVeE-0507
 Vermilion County

Drawn By: M-LF
 Checked By: _____
 Date: B/23/2006

Existing & Proposed
 Conditions
 Sheet
 7 of 19