

**INDEX OF SHEETS**  
FOR INDEX OF SHEETS, SEE SHEET NO. 2

**DESIGN NUMBER**  
D-91-419-01

**PROJECT LOCATED IN CITY OF CHICAGO**

**DESIGN DESIGNATION**  
SB LOCAL LANES: 6042 (35) URBAN INTERSTATE 264.46 (CRC-30)

SB LOCAL LANES	ADT (2020)	DESIGN SPEED	POSTED SPEED
122,330	60	60	45

	SIGNATURE <i>John A. Lukowicki</i>
	DATE 6-5-2006
	EXPIRES 11-30-2007
	SHEET 1-187, 264-224 TO
	SIGNATURE <i>Robert M. Coveia</i>
	DATE 06-05-2006
	EXPIRES 11-30-2007
	SHEET TO
	SIGNATURE <i>James P. Coleman</i>
	DATE 06-05-2006
	EXPIRES 11-30-2007
	SHEET 133 TO 160
	SIGNATURE <i>Matthew J. Pregmon</i>
	DATE 6-5-2006
	EXPIRES 11-30-2006
	SHEET 175 TO 189

69TH STREET SOUTHWEST RETAINING WALL  
BRIDGE SN 016-0142 (CONRAIL BRIDGE)  
BRIDGE SN 016-1148 (METRA BRIDGE)

STATE OF ILLINOIS  
DEPARTMENT OF TRANSPORTATION  
DIVISION OF HIGHWAYS

**PLANS FOR PROPOSED  
FEDERAL AID HIGHWAY**

F.A.I. ROUTE 90/94 (DAN RYAN EXPRESSWAY)  
SECTION (1919.15, 2021-922 PT1 & PT2) R-2  
PROJECT: IM-000S(516)  
RECONSTRUCTION OF SOUTHBOUND LOCAL LANES  
BETWEEN 63RD STREET AND GARFIELD BLVD  
COOK COUNTY  
C-91-091-06

F.A.I. RTE.	SECTION	COUNTY	TOTAL SHEETS	SHEET NO.
90/94		COOK	247	1

60A63 • (1919.15, 2021-922 PT1 & PT2) R-2

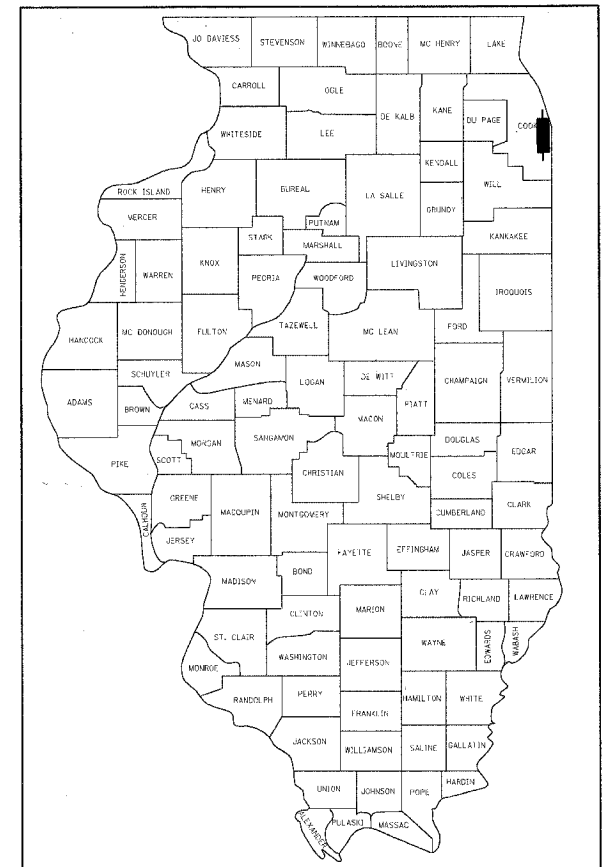

LOCATION OF SECTION INDICATED THUS: - - -

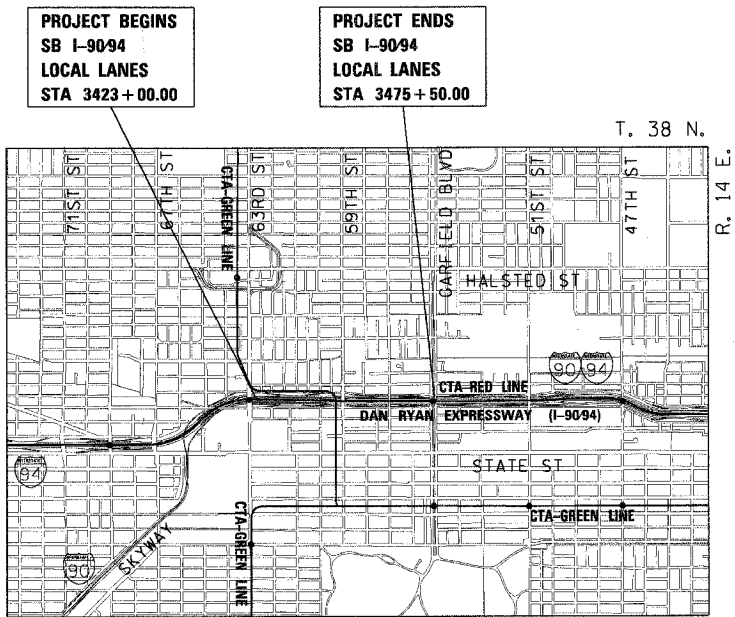

PROJECT BEGINS  
SB I-90/94  
LOCAL LANES  
STA 3423+00.00

PROJECT ENDS  
SB I-90/94  
LOCAL LANES  
STA 3475+50.00

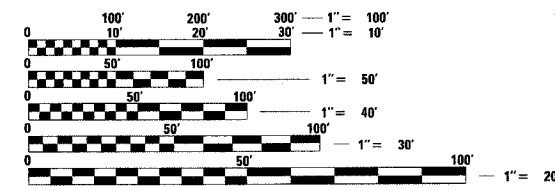

FULL SIZE PLANS HAVE BEEN PREPARED USING STANDARD ENGINEERING SCALES. REDUCED SIZED PLANS WILL NOT CONFORM TO STANDARD SCALES. IN MAKING MEASUREMENTS ON REDUCED PLANS, THE ABOVE SCALES MAY BE USED.

BEFORE EXCAVATING CALL:  
CHICAGO UTILITY ALERT NETWORK  
(312) 744-7000

CONTRACT NO. 60A63

**LOCATION MAP**

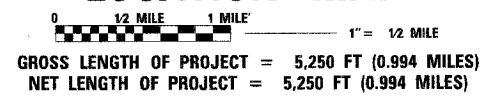

STATE OF ILLINOIS  
DEPARTMENT OF TRANSPORTATION  
DIVISION OF HIGHWAYS

SUBMITTED June 1, 2006

*Diane M. O'Keefe* /cd  
DEPUTY DIRECTOR OF HIGHWAYS, REGION ENGINEER

June 30, 2006  
*Mike Line* /RD  
ENGINEER OF DESIGN AND ENVIRONMENT

June 30, 2006  
*Milton R. Sosa, P.E.* /RD  
DIRECTOR OF HIGHWAYS, CHIEF ENGINEER



**PRINTED BY THE AUTHORITY  
OF THE STATE OF ILLINOIS**

DISTRICT ONE DESIGN/CONSULTANT SERVICES PROJECT MANAGER  
RAJENDRA SHAH (847) 705-4555