85392

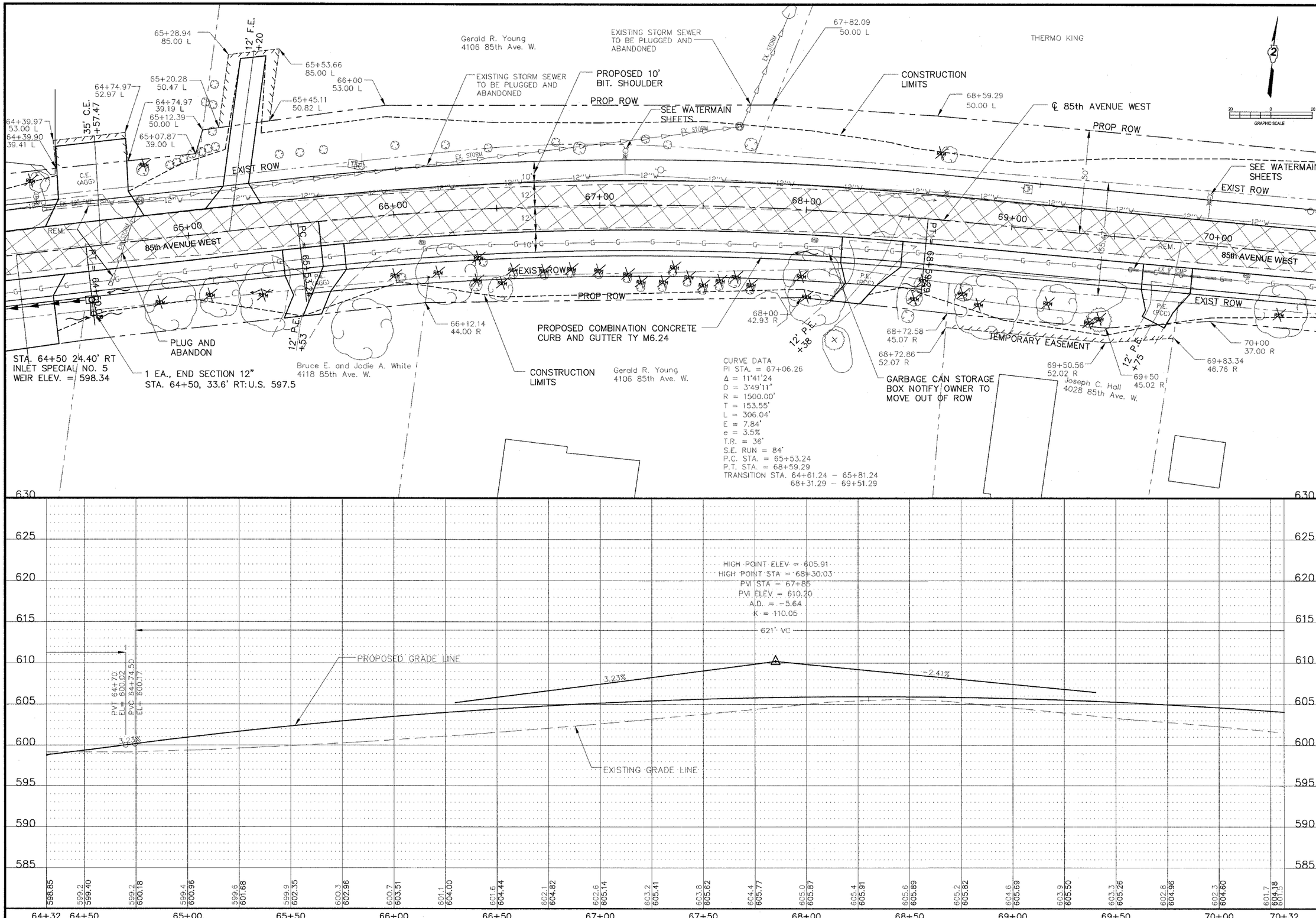

REVISIONS

No.	DESCRIPTION	DATE

Missman
STANLEY & ASSOCIATES, P.C.
Civil Engineering · Environmental Services · GIS · Landscape Architecture · Surveying
1011 27th Avenue Rock Island, Illinois 61201-6040
Phone (309) 788-7644 Fax (309) 788-7691

85TH AVENUE WEST
Rock Island, Illinois

85TH AVE PLAN AND PROFILE

Missman Project No: A04-T023
File Name: 2037A.dwg
© COPYRIGHT 2004 ALL RIGHTS RESERVED
Drawn By: WEF
Checked By: DRM
Date: MAY, 2006

30