

STAGE 2 PHASE 1 CONSTRUCTION INCLUDES ALL WORK ON 51st ST. AND 85TH AVE. FROM STA. 23+69.36 - 28+00. DURING STAGE 2, 85TH AVE. WILL BE CLOSED FROM STA. 23+69.36 TO 28+00. 51st ST. WILL BE RESTRICTED TO ONE WAY TRAFFIC ONLY THRU THE INTERSECTION.

ONE WAY TRAFFIC WILL BE PROVIDED AT ALL TIMES FOR LOCAL TRAFFIC AND EMERGENCY VEHICLES. TEMPORARY WIDENING REQUIRED TO PROVIDE ONE WAY TRAFFIC SHALL HAVE A MINIMUM TRAVELED WAY WIDTH OF 16'. ALL CONSTRUCTION OF AND MATERIALS REQUIRED FOR TEMPORARY WIDENING AND TAPERS AS WELL AS NECESSARY MAINTENANCE WILL BE PAID FOR UNDER TRAFFIC CONTROL COMPLETE. ANY WIDENING CONSTRUCTED SHALL HAVE A MINIMUM 3" BIT. CONC. SURFACE COURSE AND 5" AGGREGATE SUBBASE.

STAGE 2 PHASE 1 WILL EMPLOY DISTRICT 2 STANDARD 40.1.

ONCE STAGE 2 CONSTRUCTION IS COMPLETE, AND PRIOR TO STARTING STAGE 3, PERMANENT PAVEMENT MARKINGS FROM STA. 10+34 TO STA. 26+50 SHALL BE PLACED UNDER STANDARD 701311.

PAYMENT FOR ALL WORK REQUIRED FOR TRAFFIC CONTROL WILL BE UNDER TRAFFIC CONTROL COMPLETE.

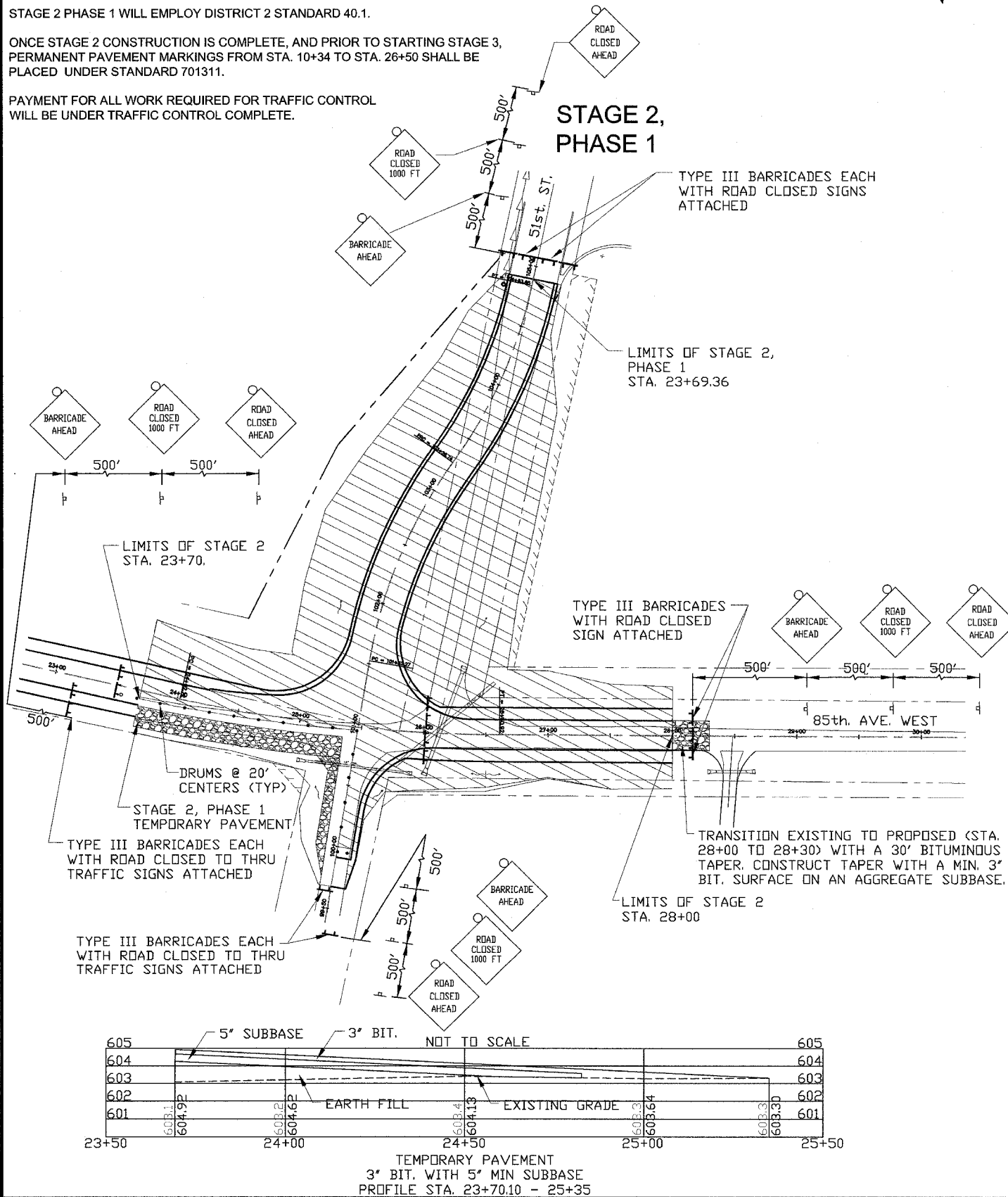

STAGE 2 PHASE 2 CONSTRUCTION INCLUDES THE SOUTHWEST CORNER OF THE INTERSECTION OF 85TH AVE. AND 51ST ST. DURING STAGE 3, 85TH AVE. WILL BE CLOSED TO THRU TRAFFIC FROM STA. 23+69 TO 26+00. 51st ST. WILL BE RESTRICTED TO ONE WAY TRAFFIC ONLY THRU THE INTERSECTION.

ONE WAY TRAFFIC WILL BE PROVIDED AT ALL TIMES FOR LOCAL TRAFFIC AND EMERGENCY VEHICLES.

STAGE 2, PHASE 2 WILL EMPLOY DISTRICT STANDARD 40.1.

PAYMENT FOR ALL WORK REQUIRED FOR TRAFFIC CONTROL WILL BE UNDER TRAFFIC CONTROL COMPLETE.

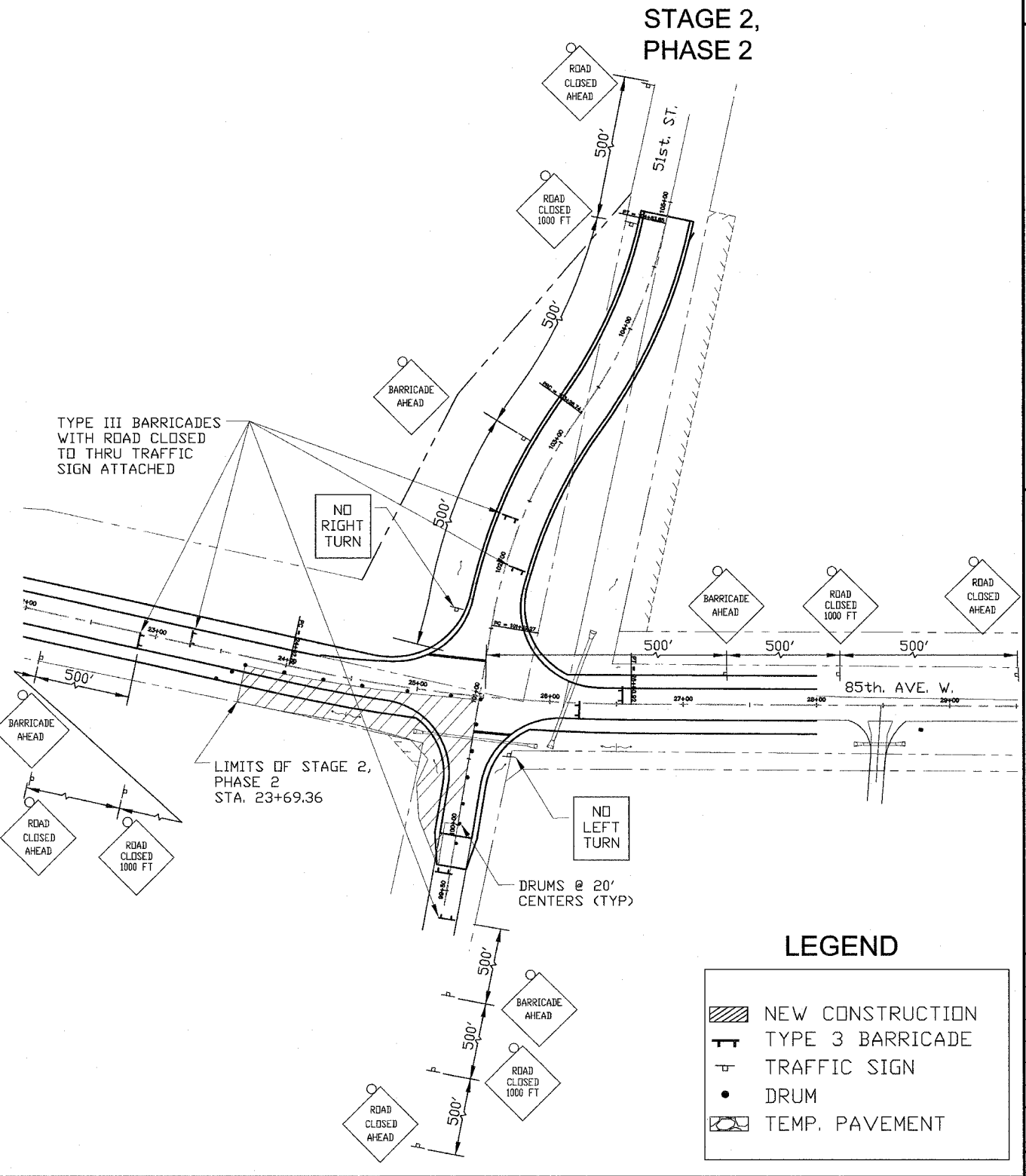

REVISIONS	DESCRIPTION	DATE
No.		

**Missman**  
STANLEY & ASSOCIATES, P.C.

Civil Engineering/Environmental Services-GE-Landscape Architecture-Surveying  
1011 27th Avenue  
Rock Island, Illinois 61201-6040  
Phone (309) 788-7644  
Fax (309) 788-7691

85th AVE WEST  
Rock Island, IL

**STAGE 2 CONSTRUCTION (PHASE 1 AND 2)**

Missman Project No:  
A-04-T023

File Name:  
2037A\_STG.dwg

© COPYRIGHT 2003  
ALL RIGHTS RESERVED

Drawn By: wef

Checked By: drm

Date: May, 2006

**37**

Sheet 37 of 94