

PART OF THE NW.1/4 OF SEC. 21, T.34N., R.13E. OF THE 3rd P.M., IN WILL COUNTY, ILLINOIS.

LEGEND

- SECTION CORNER
- QUARTER SECTION CORNER
- SECTION LINE
- QUARTER SECTION LINE
- PLATTED LOT LINE
- PROPERTY (DEED) LINE
- APPARENT PROPERTY LINE
- CENTERLINE
- EXISTING RIGHT OF WAY LINE
- PROPOSED RIGHT OF WAY LINE
- PROPOSED EASEMENT
- MEASURED DIMENSION
- COMPUTED DIMENSION
- RECORD DATA
- EXISTING BUILDING
- IRON PIPE OR ROD FOUND
- CUT CROSS FOUND OR SET
- T1
- T2
- T3
- BT1
- BT2
- BT3
- STAKING OF PROPOSED RIGHT OF WAY. SET DIVISION OF HIGHWAYS SURVEY MARKER TO MONUMENT THE POSITION SHOWN. IDENTIFIED BY INSCRIPTION DATA AND SURVEYORS REGISTRATION NUMBER.
- STAKING OF PROPOSED RIGHT OF WAY IN CULTIVATED AREAS. BURIED 5/8 INCH METAL ROD 20 INCHES BELOW GROUND TO MARK FUTURE SURVEY MARKER POSITION. IDENTIFIED BY COLORED PLASTIC CAP BEARING SURVEYORS REGISTRATION NUMBER.
- PERMANENT SURVEY MARKER, I.D.O.T. STD. 2135 (TO BE SET BY OTHERS)
- RIGHT OF WAY STAKING PROPOSED TO BE SET.

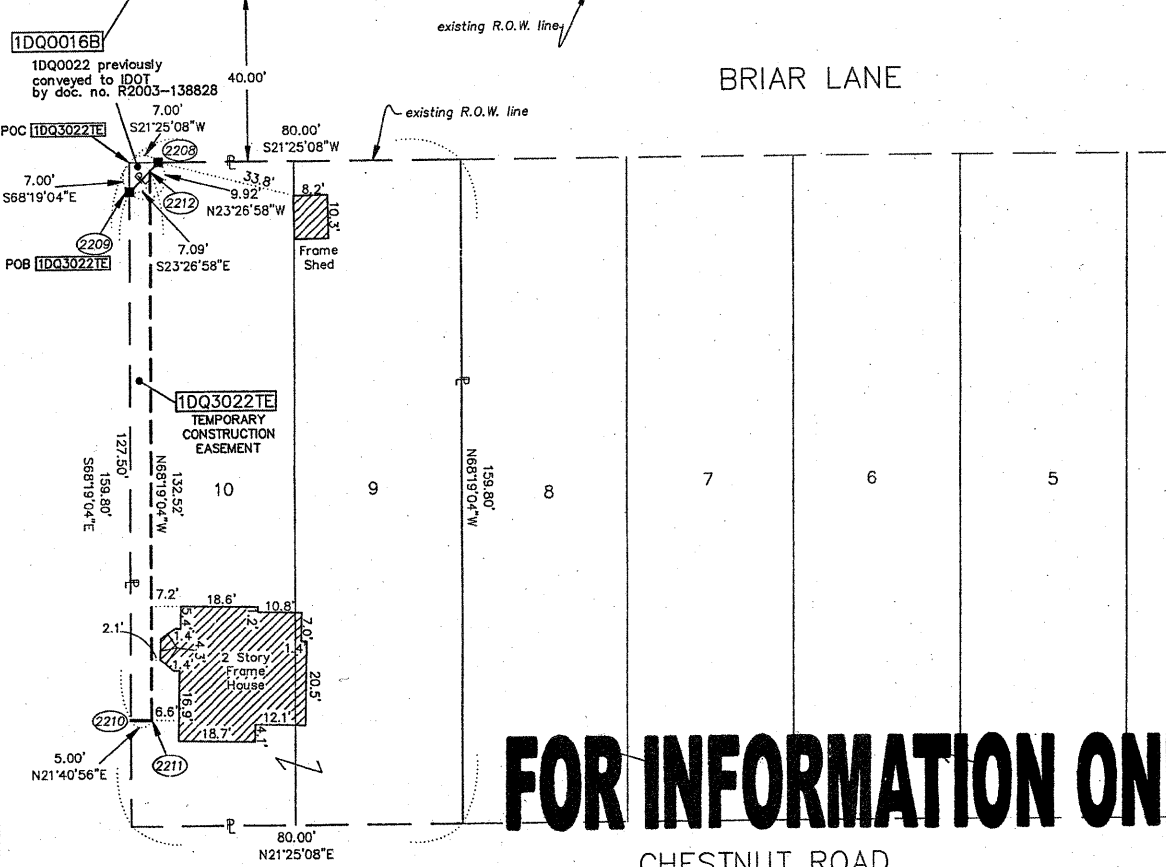
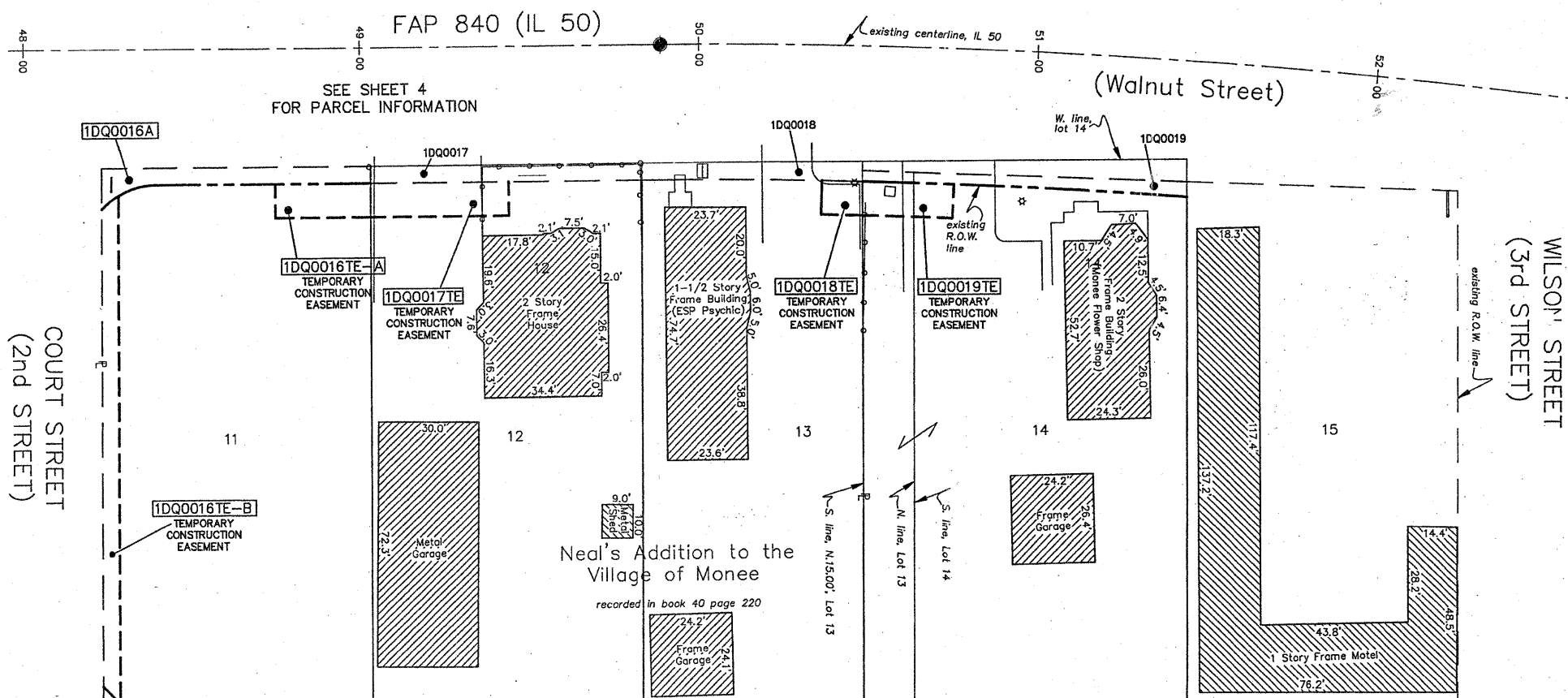

FOR INFORMATION ONLY

PARCEL NO.	OWNER	TOTAL HOLDING ACRES	PART TAKEN ACRES	REMAINDER ACRES	PREV. DED. ACRES	EASEMENT ACRES	EASEMENT PURPOSE	PERMANENT TAX INDEX NUMBER	PROPERTY ACQUIRED BY
1DQ0022	MARK W. & KAREN LEE DUNCAN	0.294	0.001 25 S.F.	0.293	N/A	N/A	N/A	14-21-107-005	
1DQ3022	MARK W. & KAREN LEE DUNCAN, CO-TRUSTEES OF THE DUNCAN TRUST	0.293	N/A	0.293	N/A	0.015	GRADING	14-21-107-005	

COORDINATE TABLE

STATION	OFFSET	PT#	NORTH	EAST
48+29.05	234.99' RT.	2208	1732141.869	1145675.528
48+22.02	241.99' RT.	2209	1732132.766	1145679.476
48+21.43	369.49' RT.	2210	1732085.661	1145797.955
48+26.43	369.51' RT.	2211	1732090.307	1145799.802
48+27.04	236.99' RT.	2212	1732139.268	1145676.656

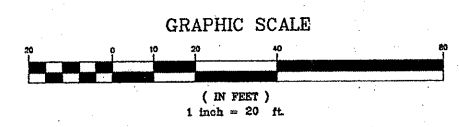

STATE OF ILLINOIS }
 COUNTY OF WILL }SS

THIS IS TO CERTIFY THAT I, RONALD F. HODGEN, AN ILLINOIS PROFESSIONAL LAND SURVEYOR, (WE RUETTIGER, TONELLI & ASSOCIATES, AN ILLINOIS PROFESSIONAL DESIGN FIRM LAND SURVEYING CORPORATION, NUMBER 89) HAVE SURVEYED THE PLAT OF HIGHWAYS SHOWN HEREON IN SECTION 21, TOWNSHIP 34 NORTH, RANGE 13 EAST OF THE THIRD PRINCIPAL MERIDIAN, WILL COUNTY, ILLINOIS, THAT THE SURVEY IS TRUE AND COMPLETE AS SHOWN TO THE BEST OF MY KNOWLEDGE AND BELIEF; THAT THE PLAT CORRECTLY REPRESENTS SAID SURVEY, THAT ALL MONUMENTS FOUND AND ESTABLISHED ARE OF PERMANENT QUALITY AND OCCUPY THE POSITIONS SHOWN THEREON AND THAT THE MONUMENTS ARE SUFFICIENT TO ENABLE THE SURVEY TO BE RETRACED. MADE FOR THE DEPARTMENT OF TRANSPORTATION, STATE OF ILLINOIS.

DATED AT JOUET, ILLINOIS THIS _____ DAY OF _____, A.D.

ILLINOIS PROFESSIONAL LAND SURVEYOR NO. 2630
 LICENSE EXPIRATION DATE: 11-30-2012

THIS PROFESSIONAL SERVICE CONFORMS TO THE CURRENT ILLINOIS MINIMUM STANDARDS FOR A BOUNDARY SURVEY.

NOTES:
 BASIS OF BEARINGS IS THE ILLINOIS STATE PLANE COORDINATE SYSTEM (NAD83)
 SEE SHEETS 6 AND 7 FOR REFERENCE TIES AND COORDINATE VALUES OF SET MONUMENTATION

RUETTIGER, TONELLI & ASSOCIATES, INC.
 Land Surveyors/Engineers/Planners/Landscape Architects/C.I.S. Consultants
 2174 OHEDA STREET
 JOUET, ILLINOIS 60435
 PH. (815) 744-9000 FAX (815) 744-0101

PLAT OF HIGHWAYS
 STATE OF ILLINOIS
 DEPARTMENT OF TRANSPORTATION
 F.A.P. 840 (IL 50)

SECTION 143N WILL COUNTY
 PROJECT JOB NO. R91-004-01
 STATION 48+00 TO STATION 53+00
 SCALE: 1"=20' SHEET 5 OF 7

BUREAU OF LAND ACQUISITION
 201 WEST CENTER COURT
 SCHAMBURG, ILLINOIS 60196

REVISION DATE	REVISION	MADE BY
11-18-10	3022 OWNER CHANGE	TLW
6-10-10	IDOT REVIEW	MADE BY TLW

RTA JOB NO. 2010-0381