

COURT STREET

IL. ROUTE 50

(GOVERNOR'S HIGHWAY)

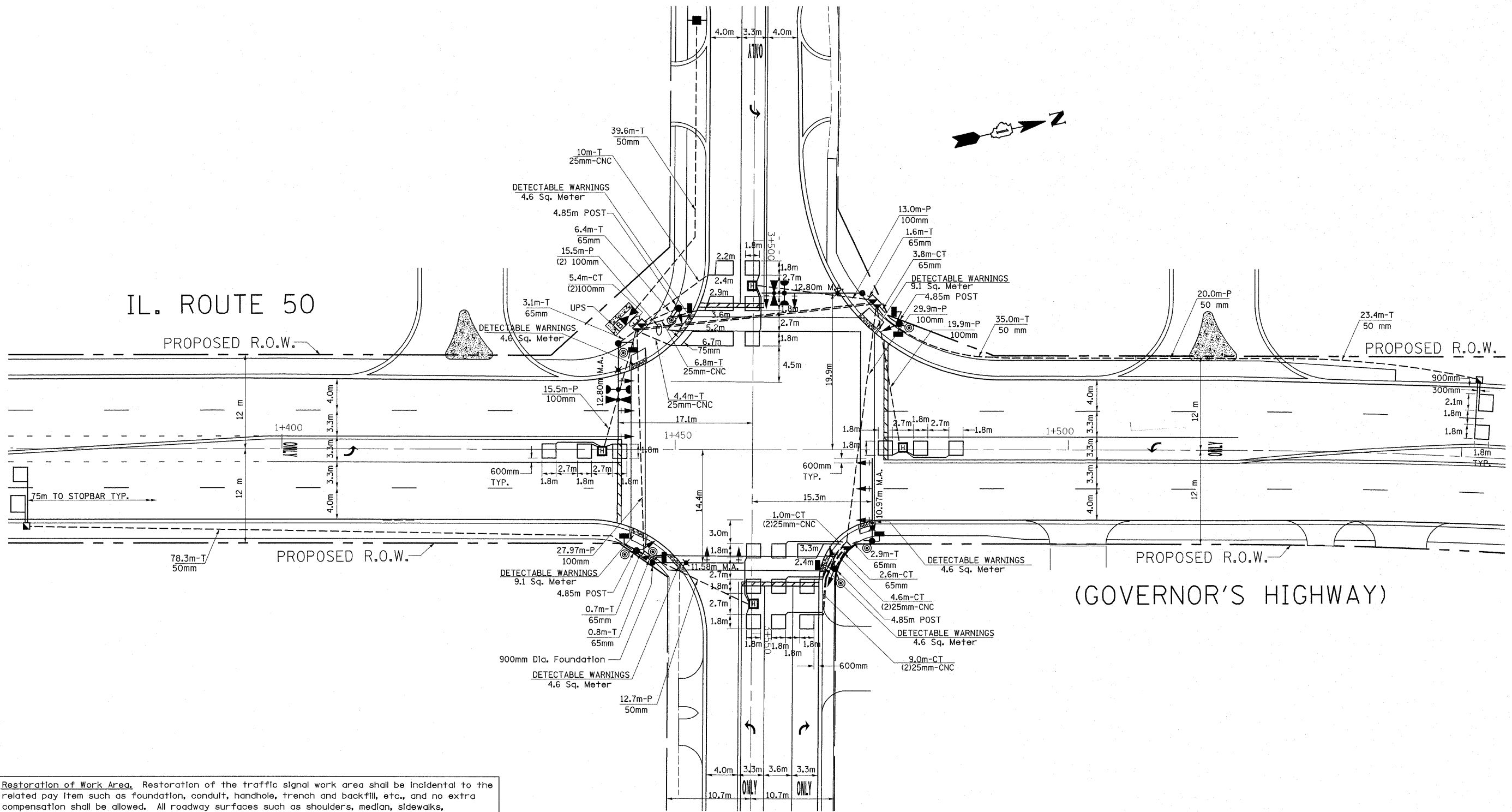

Restoration of Work Area. Restoration of the traffic signal work area shall be incidental to the related pay item such as foundation, conduit, handhole, trench and backfill, etc., and no extra compensation shall be allowed. All roadway surfaces such as shoulders, median, sidewalks, pavement, etc. shall be replaced in kind. All damage to mowed lawns shall be replaced with an approved sod, and all damage to unmowed fields shall be seeded in accordance with Standard Specifications 252 and 250 respectively.

FILE NAME =	USER NAME = kanthapixaybo	DESIGNED -	REVISED - BCK- 4/4/11	STATE OF ILLINOIS DEPARTMENT OF TRANSPORTATION	PROPOSED TRAFFIC SIGNAL PLAN ILL. RTE. 50 (GOVERNOR RD.) AT COURT STREET			F.A.P. RTE.	SECTION	COUNTY	TOTAL SHEETS	SHEET NO.
c:\pwork\pwork\kanthapixaybo\d011318	150@cour.tdgn	DRAWN -	REVISED -					340	143 N	WILL	121	61
PLOT SCALE = 6.5600 m / IN.	CHECKED -	REVISED -	SCALE:		SHEET NO.	OF	SHEETS	STA.	TO STA.	CONTRACT NO. 60445		
PLOT DATE = 4/4/2011	DATE -	REVISED -	ILLINOIS FED. AID PROJECT									