

NOTE:  
 "WORKERS" SIGN TO BE REMOVED OR COVERED  
 WHEN WORKERS ARE NOT PRESENT.

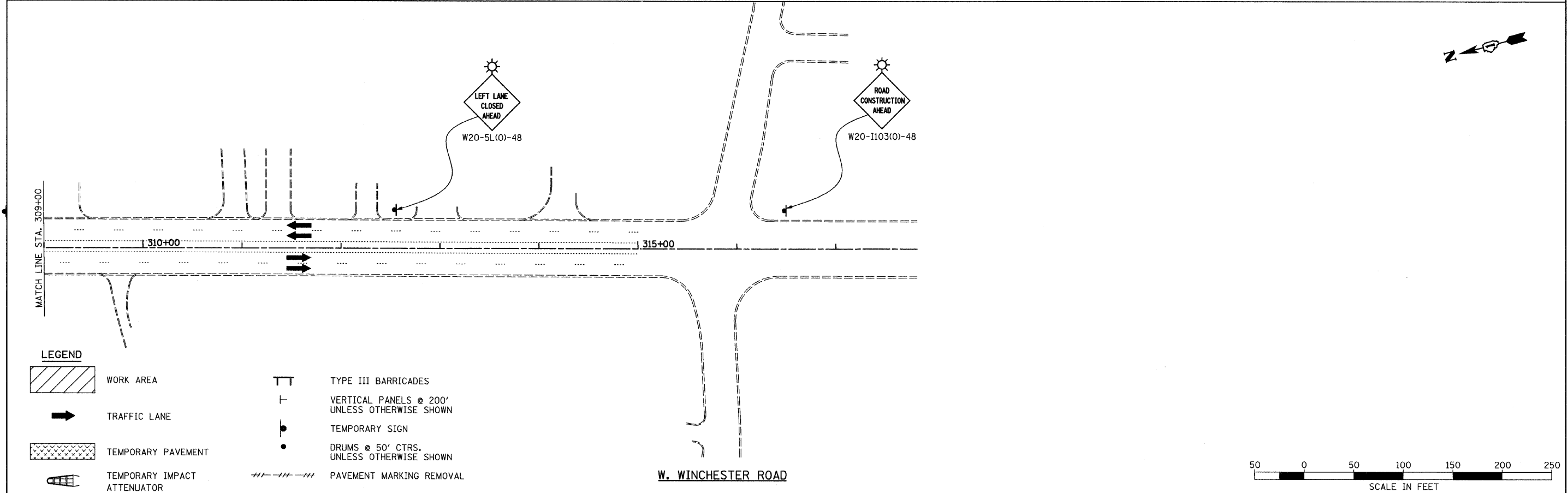

**LEGEND**

	WORK AREA		TYPE III BARRICADES
	TRAFFIC LANE		VERTICAL PANELS @ 200' UNLESS OTHERWISE SHOWN
	TEMPORARY PAVEMENT		TEMPORARY SIGN
	TEMPORARY IMPACT ATTENUATOR		DRUMS @ 50' CTRS. UNLESS OTHERWISE SHOWN
			PAVEMENT MARKING REMOVAL

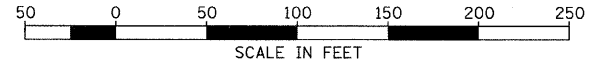

FILE NAME = I:\182901\CADD Sheets\stage1-06.dgn	USER NAME = IDOT	DESIGNED - EJM	REVISED -	<b>STATE OF ILLINOIS DEPARTMENT OF TRANSPORTATION</b>	<b>STAGING AND TRAFFIC CONTROL STAGE I IL RTE 21 (MILWAUKEE AVE)</b>			F.A.P. RTE.	SECTION	COUNTY	TOTAL SHEETS	SHEET NO.
	PLOT SCALE = 50.0000' / IN.	DRAWN - BK	REVISED -		SCALE: 1" = 50'	SHEET NO.	OF	SHEETS	STA. 294+00.00 TO STA. 315+00.00	LAKE	518	68
	PLOT DATE = 8/11/2011	CHECKED - GFL	REVISED -							CONTRACT NO. 60953		
		DATE - 4/30/2011	REVISED -							ILLINOIS FED. AID PROJECT		