

DRAINAGE AND UTILITY GENERAL NOTES:

1. TELEPHONE, ELECTRIC AND GAS SHALL BE ADJUSTED OR RELOCATED BY OTHERS.
2. WATER AND SANITARY SHALL BE RELOCATED OR ADJUSTED BY THE CONTRACTOR.
3. GRATINGS FOR CONCRETE FLARED END SECTIONS SHALL BE FURNISHED FOR ALL PRECAST REINFORCED CONCRETE FLARED END SECTIONS 24" OR LARGER.
4. ANY REQUIRED TEMPORARY SHEETING, BRACED EXCAVATION OR DEWATERING SHALL BE INCLUDED IN THE COST OF THE ITEM BEING CONSTRUCTED OR REMOVED.

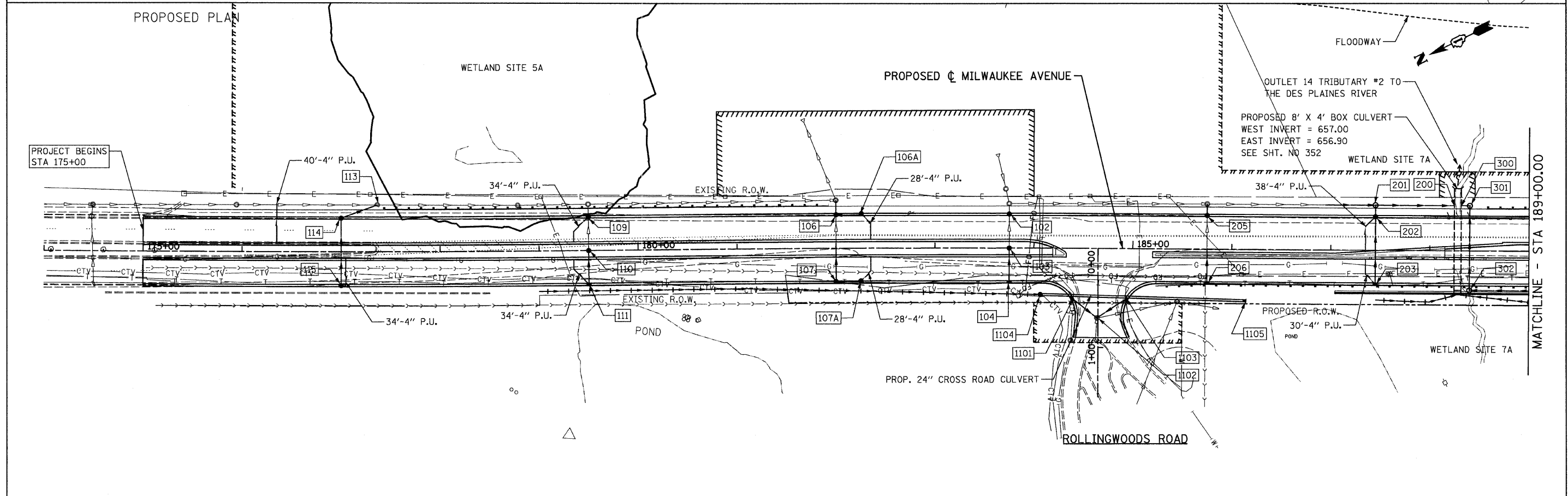

FILE NAME = 11\102901\cadd sheets\st-drain.dgn	USER NAME = ID07	DESIGNED - EJM	REVISED -	STATE OF ILLINOIS DEPARTMENT OF TRANSPORTATION	DRAINAGE AND UTILITY PLAN IL RTE 21 (MILWAUKEE AVE)	F.A.P. RTE. 330	SECTION 128R-3	COUNTY LAKE	TOTAL SHEETS 518	SHEET NO. 94	
PLOT SCALE = 50.0000' / IN.	CHECKED - GFL	DATE - 4/30/2011	REVISED -			SCALE: 1" = 50'	SHEET NO. OF SHEETS	STA. 174+00.00 TO STA. 189+00.00	CONTRACT NO. 60953		ILLINOIS FED. AID PROJECT
PLOT DATE = 8/11/2011	DATE - 4/30/2011	REVISED -	REVISED -								