

EXISTING PLAN
PROPOSED PLAN

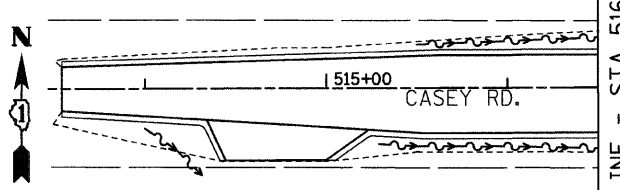
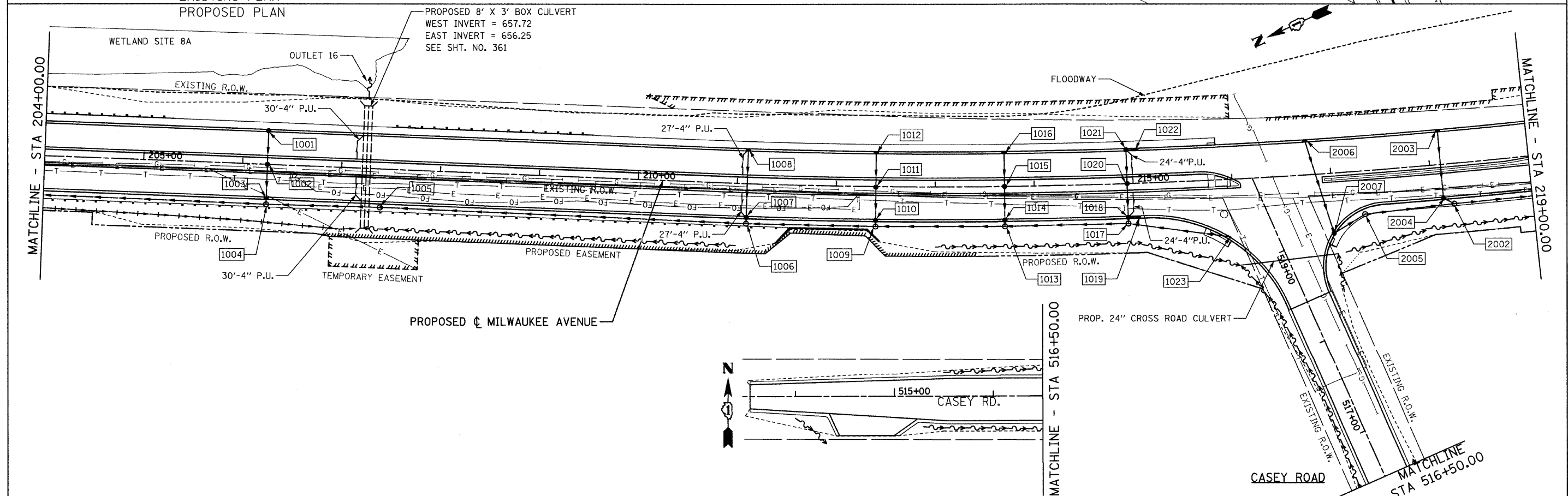

FILE NAME = u:\102901\cadd sheets\sh-t-drain03.dgn	USER NAME = IDOT	DESIGNED - EJM	REVISED -	STATE OF ILLINOIS DEPARTMENT OF TRANSPORTATION	DRAINAGE AND UTILITY PLAN IL RTE 21 (MILWAUKEE AVE)			F.A.P. RTE. 330	SECTION 128R-3	COUNTY LAKE	TOTAL SHEETS 518	SHEET NO. 96	
PLOT SCALE = 50.0000' / IN.		CHECKED - GFL	REVISED -		SCALE: 1" = 50'	SHEET NO.	OF	SHEETS	STA. 204+00.00 TO STA. 219+00.00	CONTRACT NO. 60953			
PLOT DATE = 8/11/2011		DATE - 4/30/2011	REVISED -		ILLINOIS FED. AID PROJECT								