

EXISTING PLAN
PROPOSED PLAN

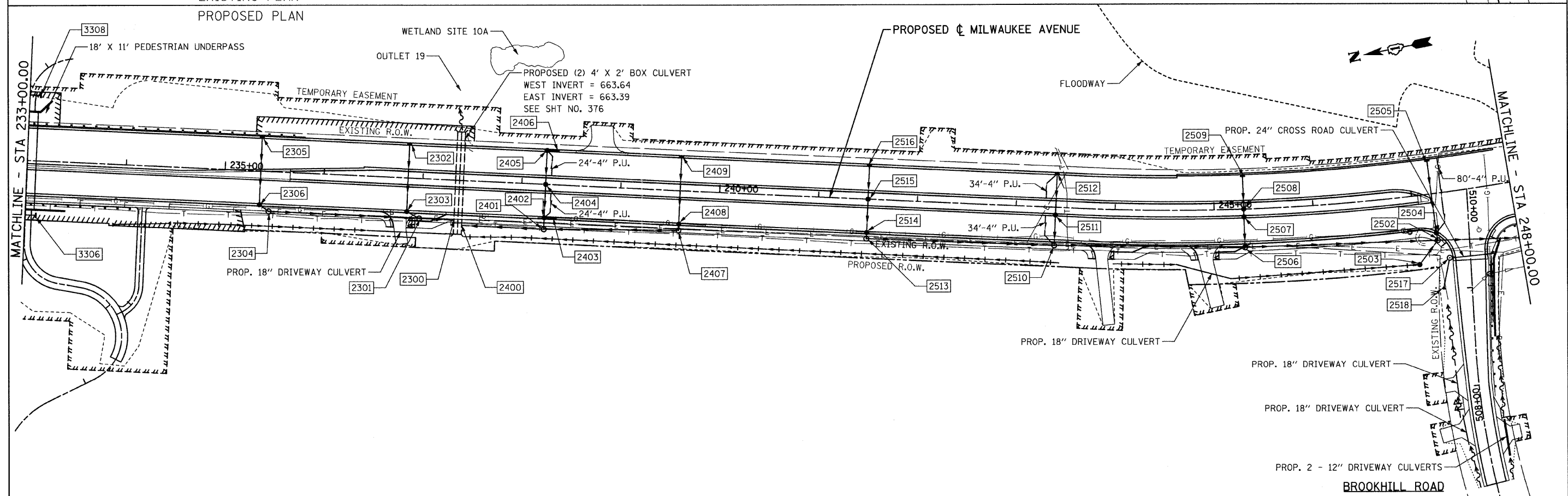

FILE NAME = u:\102981\oadd sheets\sh1-drain05.dgn	USER NAME = IDOT	DESIGNED - EJM	REVISED -	STATE OF ILLINOIS DEPARTMENT OF TRANSPORTATION	DRAINAGE AND UTILITY PLAN IL RTE 21 (MILWAUKEE AVE)			F.A.P. RTE. 330	SECTION 128R-3	COUNTY LAKE	TOTAL SHEETS 518	SHEET NO. 98
PLOT SCALE = 50.0000' / IN.	CHECKED - GFL	DATE - 4/30/2011	REVISED -		SCALE: 1" = 50'			SHEET NO. OF SHEETS STA. 233+00.00 TO STA. 248+00.00			CONTRACT NO. 60953	
PLOT DATE = 8/11/2011	DATE - 4/30/2011	REVISED -				ILLINOIS FED. AID PROJECT						