

EXISTING PLAN
PROPOSED PLAN

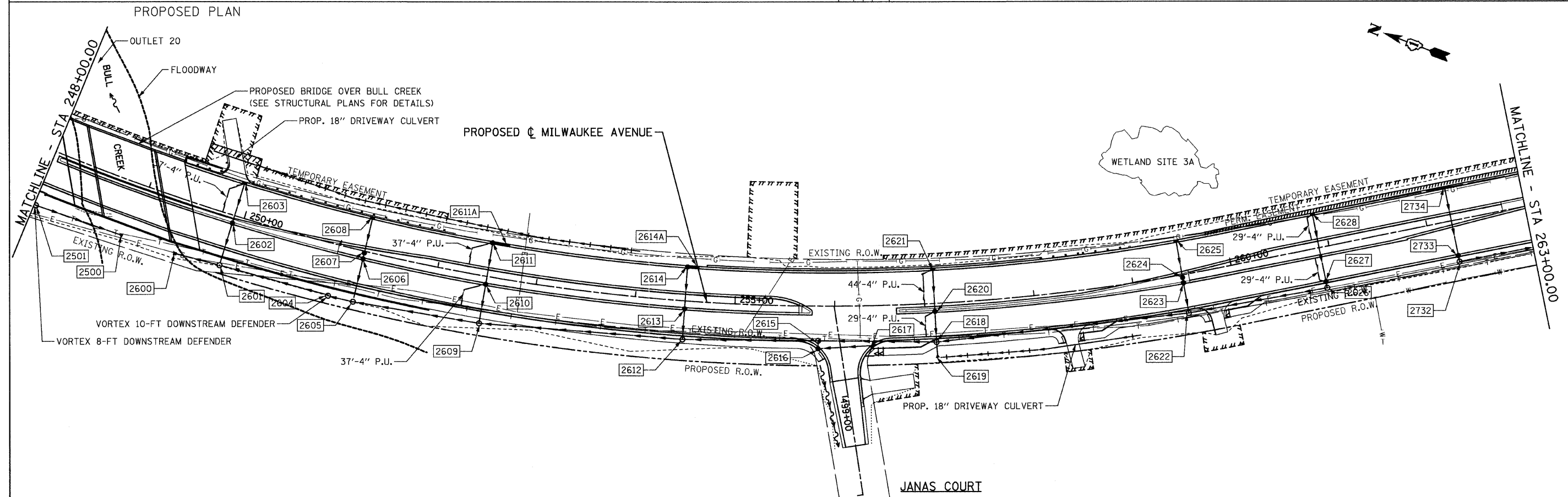

FILE NAME = u:\102981\cadd sheets\hst-drain06.dgn	USER NAME = IDOT	DESIGNED - EJM	REVISED -	STATE OF ILLINOIS DEPARTMENT OF TRANSPORTATION	DRAINAGE AND UTILITY PLAN IL RTE 21 (MILWAUKEE AVE)	F.A.P. RTE.	SECTION	COUNTY	TOTAL SHEETS	SHEET NO.	
PLOT SCALE = 50.0000' / IN.	CHECKED - GFL	DATE - 4/30/2011	REVISED -			330	128R-3	LAKE	518	99	
PLOT DATE = 8/11/2011	DATE - 4/30/2011	REVISED -	REVISED -			SCALE: 1" = 50'		SHEET NO. OF SHEETS		STA. 248+00.00 TO STA. 263+00.00	
						CONTRACT NO. 60953 ILLINOIS FED. AID PROJECT					