

EXISTING PLAN  
PROPOSED PLAN

NOTE: SANITARY SEWER MANHOLE RIM ELEVATIONS SHOWN ARE EXISTING AS PROVIDED BY THE VILLAGE OF LIBERTYVILLE. PROPOSED RIM ELEVATIONS (SANITARY AND SEWER) SHALL BE DETERMINED BY THE CONTRACTOR PRIOR TO FABRICATION.

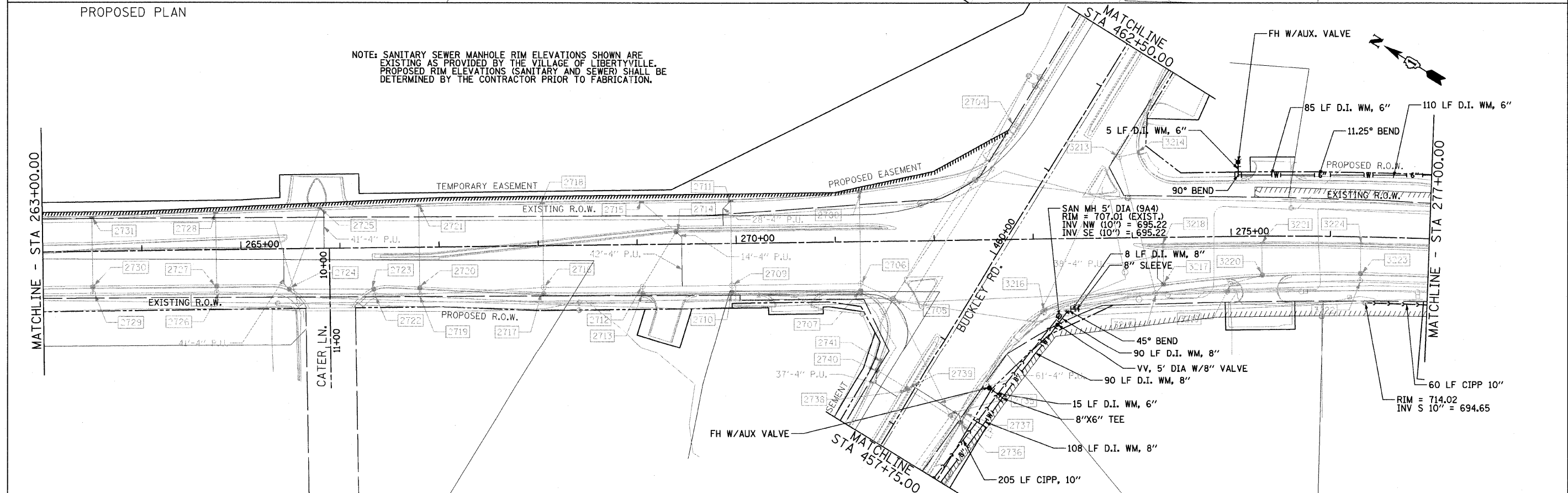

FILE NAME = N:\LIBERTYVILLE\110094\Cvsl\shd-drain07.dgn	USER NAME = esidorczuk	DESIGNED - EJM	REVISED -	<b>STATE OF ILLINOIS DEPARTMENT OF TRANSPORTATION</b>	<b>WATER MAIN AND SANITARY SEWER PLAN IL RTE 21 (MILWAUKEE AVE)</b>			F.A.P. RTE. 330	SECTION 128R-3	COUNTY LAKE	TOTAL SHEETS 125	SHEET NO. 125
PLOT SCALE = 5/8"	CHECKED - CFL	DATE - 2/28/2011	REVISED -		SCALE: 1" = 50'	SHEET NO. OF SHEETS	STA. 263+00.00 TO STA. 277+00.00	CONTRACT NO. 60953				
PLOT DATE = 8/8/2011	DATE - 2/28/2011	REVISED -	REVISED -		ILLINOIS FED. AID PROJECT							