

EXISTING PLAN

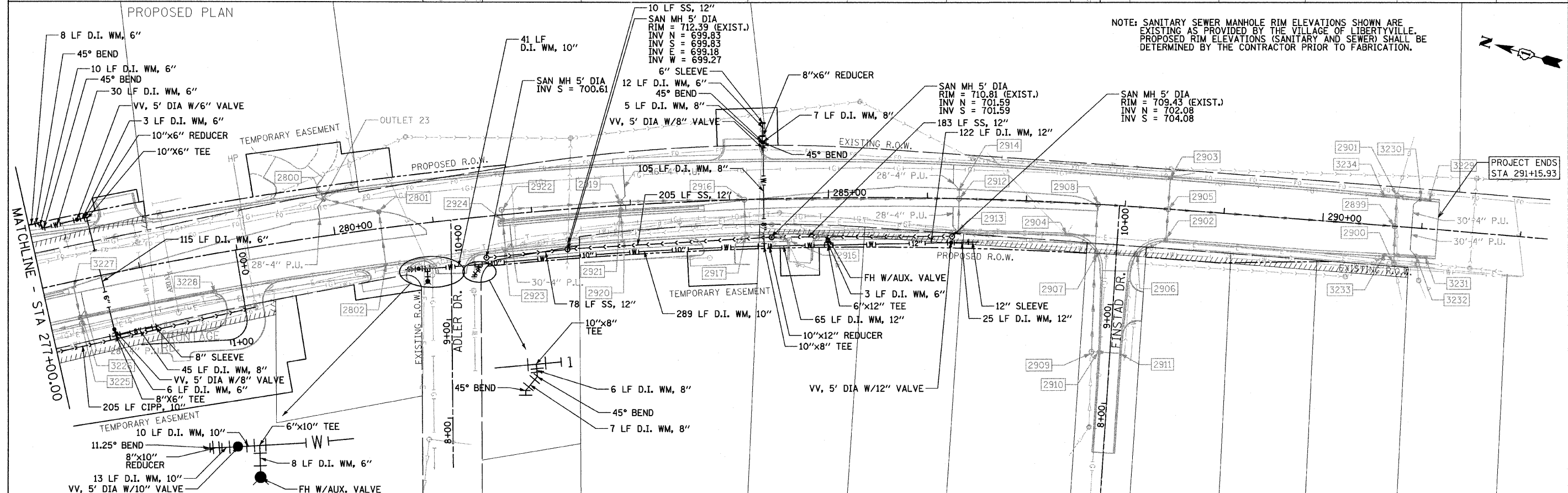

PROPOSED PLAN

NOTE: SANITARY SEWER MANHOLE RIM ELEVATIONS SHOWN ARE EXISTING AS PROVIDED BY THE VILLAGE OF LIBERTYVILLE. PROPOSED RIM ELEVATIONS (SANITARY AND SEWER) SHALL BE DETERMINED BY THE CONTRACTOR PRIOR TO FABRICATION.

FILE NAME = N:\LIBERTYVILLE\110094\Civil\sh-t-drain08.dgn	USER NAME = esidorczuk	DESIGNED - EJM	REVISED -	STATE OF ILLINOIS DEPARTMENT OF TRANSPORTATION	WATER MAIN AND SANITARY SEWER PLAN IL RTE 21 (MILWAUKEE AVE)	F.A.P. RTE. 330	SECTION 128R-3	COUNTY LAKE	TOTAL SHEETS 126	SHEET NO. 126	
PLOT SCALE = 50'	CHECKED - GFL	REVISED -	SCALE: 1" = 50'			SHEET NO. OF SHEETS	STA. 277+00.00 TO STA. 291+15.93	CONTRACT NO. 60953		ILLINOIS FED. AID PROJECT	
PLOT DATE = 8/8/2011	DATE - 2/28/2011	REVISED -									