

PART OF THE SW1/4 OF SECTION 9, TWP. 44 N., R. 11 E. OF THE 3RD. P.M., IN LAKE COUNTY, ILLINOIS.

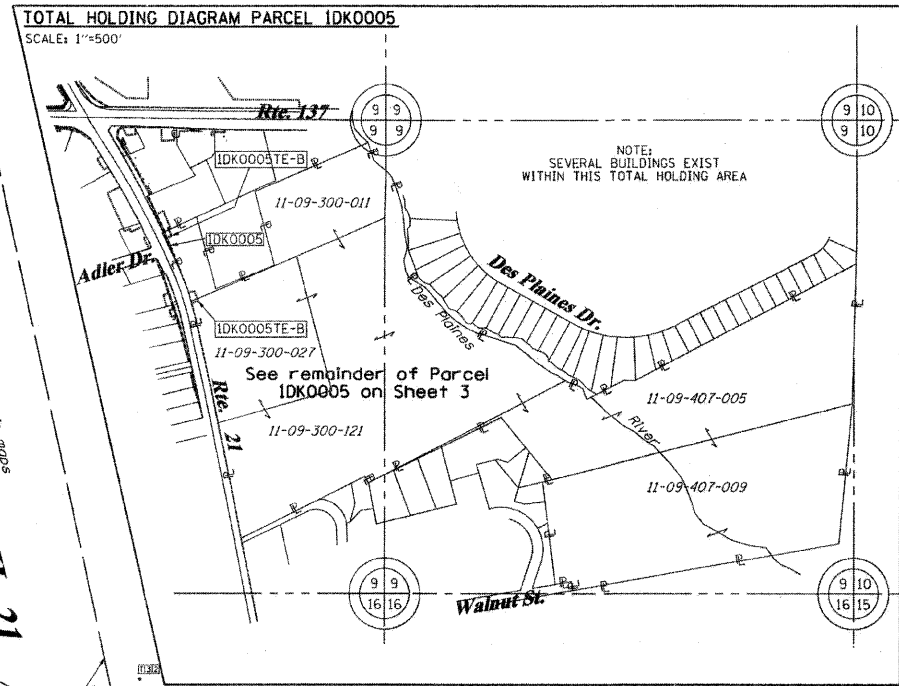
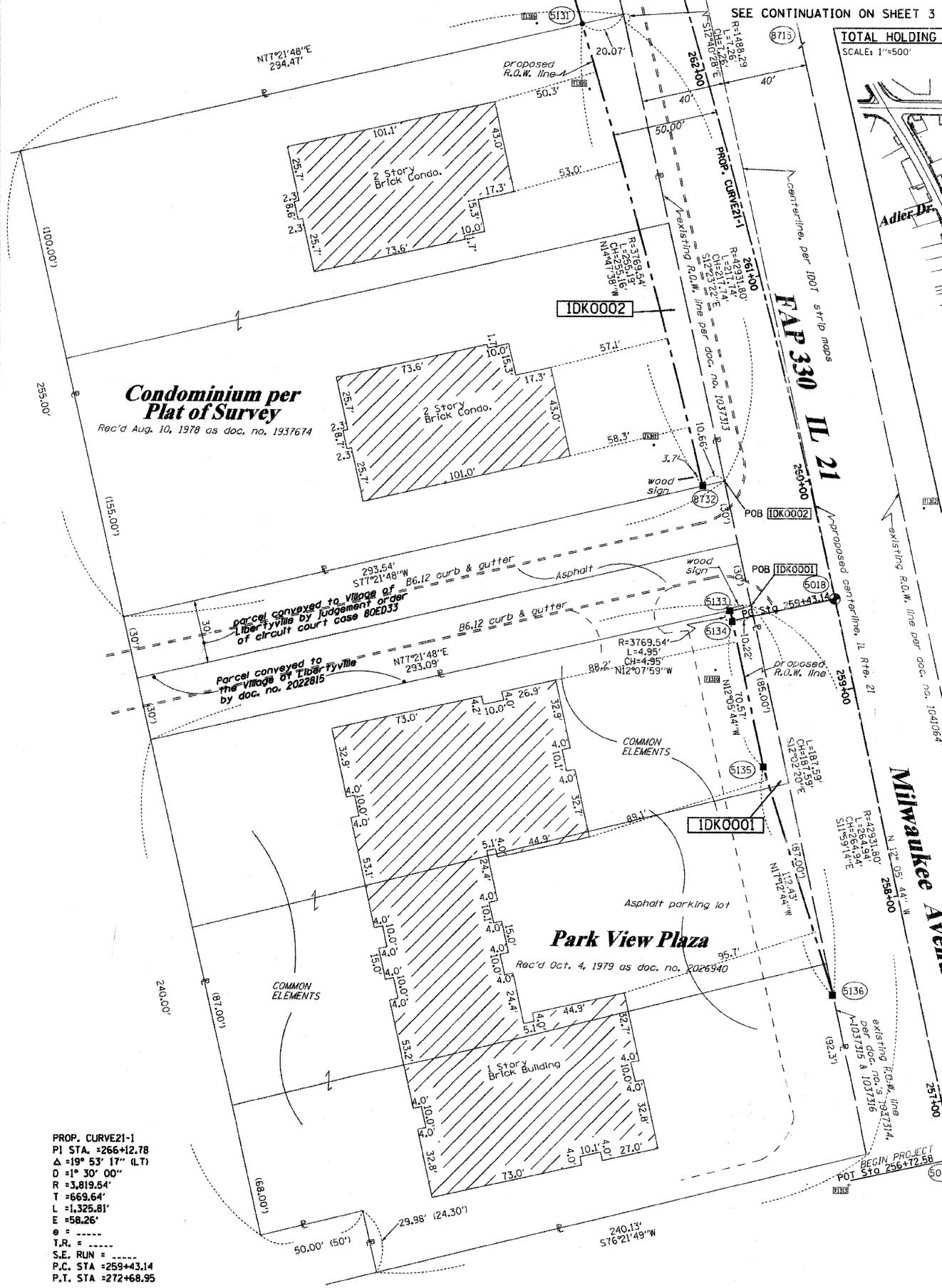

COORDINATE TABLE

STATION	OFFSET	PTH	NORTH	EAST	PLAN STATION	
259+43.14	0.00'	RT.	5018	2052889.072	1085826.961	288+29.44
256+72.59	0.00'	RT.	5019	2052624.526	1085883.652	291+00.00
262+37.12	50.00'	LT.	5131	2053159.669	1085706.424	285+35.45
259+48.15	50.00'	LT.	5133	2052883.434	1085777.030	288+24.43
259+43.14	50.00'	LT.	5134	2052878.594	1085778.071	288+29.44
258+72.57	50.00'	LT.	5135	2052809.596	1085792.857	289+00.01
257+60.59	39.97'	LT.	5136	2052702.205	1085826.125	290+12.00
262+23.16	49.37'	RT.	8715	2053174.338	1085805.692	285+49.41
260+08.94	50.00'	LT.	8732	2052941.974	1085763.917	287+63.64

PARCEL NUMBER	OWNER	TOTAL HOLDINGS ACRES	PART TAKEN ACRES	AREA IN EXISTING R.O.W. ACRES	REMAINDER AREA ACRES	EASEMENT ACRES	AREA SQUARE FEET	EASEMENT PURPOSE	PERMANENT INDEX NUMBER	PROPERTY ACQUIRED BY
IDK0001	PARKVIEW PROFESSIONAL PLAZA CONDOMINIUM ASSOCIATION	1.757	0.031	N/A	1.726	N/A	N/A	N/A	11-09-300-071 thru 11-09-300-086	
IDK0002	ADLER-VIEW CONDOMINIUM ASSOCIATION	1.519	0.074	N/A	1.445	N/A	N/A	N/A	11-09-300-088 thru 11-09-300-107	

NOTES:
 1. COORDINATES SHOWN ARE ILLINOIS STATE PLANE EAST ZONE, NAD 83 (2007), BASED ON NGS STATION MUND BM34 AND ITS PUBLISHED COORDINATES OF NORTH 2039591.13, EAST 1080478.83.

STATE OF ILLINOIS)
) SS
 COUNTY OF)

THIS IS TO CERTIFY THAT I, RONALD F. HODGEN, AN ILLINOIS PROFESSIONAL LAND SURVEYOR, (WE, RUETTIGER, TONELLI & ASSOCIATES, AN ILLINOIS PROFESSIONAL DESIGN FIRM LAND SURVEYING CORPORATION, NUMBER 89,) HAVE SURVEYED THE PLAT OF HIGHWAYS SHOWN HEREON IN SECTION 9, TOWNSHIP 44 NORTH, RANGE 11 EAST OF THE THIRD PRINCIPAL MERIDIAN, LAKE COUNTY, THAT THE SURVEY IS TRUE AND COMPLETE AS SHOWN TO THE BEST OF MY KNOWLEDGE AND BELIEF. THAT THE PLAT CORRECTLY REPRESENTS SAID SURVEY, THAT ALL MONUMENTS FOUND AND ESTABLISHED ARE OF PERMANENT QUALITY AND OCCUPY THE POSITIONS SHOWN THEREON AND THAT THE MONUMENTS ARE SUFFICIENT TO ENABLE THE SURVEY TO BE RETRACED, MADE FOR THE DEPARTMENT OF TRANSPORTATION, STATE OF ILLINOIS.

DATED AT _____, ILLINOIS THIS _____ DAY OF _____, 20____ A.D.

ILLINOIS PROFESSIONAL LAND SURVEYOR NO. 2630
 LICENSE EXPIRATION DATE: 11-30-2010

THIS PROFESSIONAL SERVICE CONFORMS TO THE CURRENT ILLINOIS MINIMUM STANDARDS FOR A BOUNDARY SURVEY.

RECEIVED
 OCT 14 2010
 PLATS & LEGALS

LEGEND

SECTION CORNER: 9 10 / 16 15
 QUARTER SECTION CORNER: 16 / 15

SECTION LINE
 QUARTER SECTION LINE
 QUARTER, QUARTER SECTION LINE
 PLATTED LOT LINES
 PROPERTY (DEED) LINE
 APPARENT PROPERTY LINE
 CENTERLINE
 EXISTING RIGHT OF WAY LINE
 PROPOSED RIGHT OF WAY LINE
 PROPOSED EASEMENT
 MEASURED DIMENSION
 COMPUTED DIMENSION
 RECORDED DIMENSION
 EXISTING BUILDING

GRAPHIC SCALE FEET: 0, 20.40, 30.60
 SCALE: 1" = 30'

Bearings are referenced to the Illinois Coordinate System, NAD83, East Zone, as provided by the Illinois Department of Transportation.

IRON PIPE OR ROD FOUND
 CUT CROSS FOUND OR SET
 THESE STAKES REFERENCE FOUND OR SET MONUMENTATION. SET 5/8 INCH IRON ROD FLUSH WITH GROUND TO THE FOUND IRON STAKE IDENTIFIED BY COLORED PLASTIC CAP BEARING SURVEYORS REGISTRATION NUMBER.
 THESE STAKES, IN CULTIVATED AREAS, REFERENCE FOUND OR SET MONUMENTATION. BURIED 5/8 INCH IRON ROD 20 INCHES BELOW GROUND TO THE FOUND IRON STAKE. IDENTIFIED BY COLORED PLASTIC CAP BEARING SURVEYORS REGISTRATION NUMBER.
 STAKING OF PROPOSED RIGHT OF WAY. SET DIVISION OF HIGHWAYS SURVEY MARKER TO MONUMENT THE POSITION SHOWN, IDENTIFIED BY INSCRIPTION DATA AND SURVEYORS REGISTRATION NUMBER.
 STAKING OF PROPOSED RIGHT OF WAY IN CULTIVATED AREAS. BURIED 5/8 INCH METAL ROD 20 INCHES BELOW GROUND TO MARK FUTURE SURVEY MARKER POSITION IDENTIFIED BY COLORED PLASTIC CAP BEARING SURVEYORS REGISTRATION NUMBER.
 PERMANENT SURVEY MARKER, I.D.O.T. STANDARD 2135 (TO BE SET BY OTHERS)
 RIGHT OF WAY STAKING PROPOSED TO BE SET

REFERENCE TABLE

FROM	BEARING/ANGLE	DISTANCE	TO	DESCRIPTION
5018	SW 59 14'58"	66.27	1310	5/8" REBAR WITH YELLOW CAP
5018	NW 50 08'40"	112.25	1311	5/8" REBAR WITH YELLOW CAP
5018	NE 44 42'45"	80.22	1312	5/8" REBAR WITH YELLOW CAP
5019	NW 02 40'08"	307.67	1312	5/8" REBAR WITH YELLOW CAP
5019	SW 75 48'05"	51.58	1313	CUT CROSS ON INLET RIM
5019	NE 37 09'01"	41.39	1314	CUT CROSS ON INLET RIM
5133	SW 13 57'47"	29.11	1310	5/8" REBAR WITH YELLOW CAP
5133	NW 25 08'25"	85.94	1311	5/8" REBAR WITH YELLOW CAP
5133	NE 62 18'47"	104.23	1312	5/8" REBAR WITH YELLOW CAP
5134	SW 19 00'31"	24.76	1310	5/8" REBAR WITH YELLOW CAP
5134	NW 24 29'14"	90.77	1311	5/8" REBAR WITH YELLOW CAP
5134	NE 59 43'35"	105.66	1312	5/8" REBAR WITH YELLOW CAP
5135	NW 26 37'11"	51	1310	5/8" REBAR WITH YELLOW CAP
5135	NE 32 01'21"	144.21	1312	5/8" REBAR WITH YELLOW CAP
5135	SE 37 15'31"	191.15	1314	CUT CROSS ON INLET RIM
5136	NE 10 36'11"	233.69	1312	5/8" REBAR WITH YELLOW CAP
5136	SE 04 45'38"	90.64	1313	CUT CROSS ON INLET RIM
5136	SE 61 32'33"	93.84	1314	CUT CROSS ON INLET RIM
8732	SE 04 00'51"	87	1310	5/8" REBAR WITH YELLOW CAP
8732	NW 50 32'25"	30.51	1311	5/8" REBAR WITH YELLOW CAP
8732	SE 84 31'16"	105.89	1312	5/8" REBAR WITH YELLOW CAP

RUETTIGER, TONELLI & ASSOCIATES, INC.
 Lead Surveyors/Engineers/Planners/Landscape Architects/G.I.S. Consultants
 2114 ONEIDA STREET
 JOLIET, ILLINOIS 60438
 PH: (815) 744-6600 FAX: (815) 744-0101

PLAT OF HIGHWAYS
 STATE OF ILLINOIS
 DEPARTMENT OF TRANSPORTATION
 FAP 330 (IL 21)

SECTION: 128R-3 COUNTY: LAKE
 PROJECT: JOB NO.: R-91-027-01
 STATION 256+72.58 TO STATION 262+37.12
 SCALE: 1"=30' SHEET 2 OF

BUREAU OF LAND ACQUISITION
 201 WEST CENTER COURT
 SCHAMBURG, ILLINOIS 60196