

PART OF THE SW1/4 OF SECTION 9, TWP. 44 N., R. 11 E. OF THE 3RD. P.M., IN LAKE COUNTY, ILLINOIS.

SEE CONTINUATION ON SHEET 4

PARCEL NUMBER	OWNER	TOTAL HOLDINGS ACRES	PART TAKEN ACRES	AREA IN EXISTING R.O.W. ACRES	REMAINDER AREA ACRES	EASEMENT ACRES	AREA SQUARE FEET	EASEMENT PURPOSE	PERMANENT INDEX NUMBER	PROPERTY ACQUIRED BY
IDK0003	ADLER PARK WEST CONDOMINIUM ASSOCIATION	0.951	0.055	N/A	0.896	0.025	N/A	CONST.	11-09-300-134 thru 11-09-300-155	
IDK0004	ADLER PROFESSIONAL CONDOMINIUM ASSOCIATION	1.580	0.101	N/A	1.479	0.057	N/A	CONST.	11-09-300-054 thru 11-09-300-069	
IDK0005	VILLAGE OF LIBERTYVILLE	*108.76±	0.023	N/A	*108.74±	TE-A-0.053 TE-B-0.025	N/A	CONST.	11-09-300-011 11-09-300-027 11-09-300-121 11-09-407-005 11-09-407-009	
IDK0006	DEAN A. CHUDY	0.455	0.018	N/A	0.437	N/A	N/A	N/A	11-09-303-011	

\* AREAS OF CONTIGUOUS PROPERTY CALCULATED USING EXISTING PLATS & RECORDS.

REFERENCE TIE TABLE

FROM	BEARING/ANGLE	DISTANCE	TO	DESCRIPTION
8057	NW 77 14'40"	27.13	1318	CUT CROSS IN RIM OF VALVE VAULT
8057	NW 70 51'45"	84.15	1319	PK NAIL
8057	NE 41 32'17"	153.68	1320	CUT CROSS IN SANITARY MANHOLE RIM
8735	SW 87 34'08"	129.82	1318	CUT CROSS IN RIM OF VALVE VAULT
8735	NW 84 58'04"	183.46	1319	PK NAIL
8735	NW 00 44'31"	103.55	1320	CUT CROSS IN SANITARY MANHOLE RIM
8740	SW 88 00'18"	127.51	1318	CUT CROSS IN RIM OF VALVE VAULT
8740	NW 84 34'07"	181.29	1319	PK NAIL
8740	NE 00 30'34"	104.61	1320	CUT CROSS IN SANITARY MANHOLE RIM

COORDINATE TABLE

STATION	OFFSET	PTH	NORTH	EAST	PLAN STATION	
263+44.57	50.00'	LT.	5130	2053260.905	1085674.870	284+27.99
262+37.12	50.00'	LT.	5131	2053159.669	1085706.424	285+35.45
263+47.20	84.90'	LT.	8011	2053252.495	1085640.896	284+25.36
264+17.54	85.00'	LT.	8012	2053317.619	1085618.771	283+55.02
264+17.54	50.00'	LT.	8013	2053329.136	1085651.822	283+55.02
262+82.55	50.00'	LT.	8017	2053202.585	1085693.429	284+90.01
263+22.56	50.00'	LT.	8018	2053240.240	1085681.566	284+50.00
263+22.56	78.00'	LT.	8019	2053231.687	1085654.904	284+50.00
262+82.55	78.00'	LT.	8020	2053194.311	1085666.679	284+90.01
266+22.71	50.00'	LT.	8057	2053518.455	1085580.093	281+49.84
265+28.05	50.00'	LT.	8058	2053431.585	1085614.452	282+44.50
267+43.03	50.00'	RT.	8170	2053668.426	1085624.619	280+29.51
267+43.04	80.00'	RT.	8174	2053606.683	1085652.000	280+29.50
265+57.14	49.82'	RT.	8716	2053494.641	1085697.121	282+15.41
267+43.02	39.30'	RT.	8718	2053664.055	1085614.855	280+29.52
263+82.56	92.00'	RT.	8734	2053341.978	1085797.548	283+90.00
265+94.55	50.00'	RT.	8735	2053529.951	1085683.343	281+78.00
267+07.54	80.00'	RT.	8736	2053647.530	1085666.842	280+65.00
263+82.56	55.02'	RT.	8737	2053330.130	1085762.519	283+90.00
263+22.22	54.05'	RT.	8738	2053271.701	1085780.746	284+50.34
263+22.22	92.03'	RT.	8739	2053283.301	1085816.914	284+50.34
265+94.41	47.49'	RT.	8740	2053528.883	1085681.072	281+78.14
267+07.54	50.00'	RT.	8741	2053635.538	1085639.143	280+65.00

NOTES:  
1. COORDINATES SHOWN ARE ILLINOIS STATE PLANE EAST ZONE, NAD 83 (2007), BASED ON NGS STATION MUND BM34 AND ITS PUBLISHED COORDINATES OF NORTH 2039591.13, EAST 1080478.83.

STATE OF ILLINOIS )  
COUNTY OF )

THIS IS TO CERTIFY THAT I, RONALD F. HODGEN, AN ILLINOIS PROFESSIONAL LAND SURVEYOR, (WE, RUETTIGER, TONELLI & ASSOCIATES, AN ILLINOIS PROFESSIONAL DESIGN FIRM LAND SURVEYING CORPORATION, NUMBER 89,) HAVE SURVEYED THE PLAT OF HIGHWAYS SHOWN HEREON IN SECTION 9, TOWNSHIP 44 NORTH, RANGE 11 EAST OF THE THIRD PRINCIPAL MERIDIAN, LAKE COUNTY, THAT THE SURVEY IS TRUE AND COMPLETE AS SHOWN TO THE BEST OF MY KNOWLEDGE AND BELIEF, THAT THE PLAT CORRECTLY REPRESENTS SAID SURVEY, THAT ALL MONUMENTS FOUND AND ESTABLISHED ARE OF PERMANENT QUALITY AND OCCUPY THE POSITIONS SHOWN THEREON AND THAT THE MONUMENTS ARE SUFFICIENT TO ENABLE THE SURVEY TO BE RETRACED, MADE FOR THE DEPARTMENT OF TRANSPORTATION, STATE OF ILLINOIS.

DATED AT \_\_\_\_\_, ILLINOIS THIS \_\_\_\_\_ DAY OF \_\_\_\_\_, 20\_\_\_\_ A.D.

ILLINOIS PROFESSIONAL LAND SURVEYOR NO. 2630  
LICENSE EXPIRATION DATE: 11-30-2010

THIS PROFESSIONAL SERVICE CONFORMS TO THE CURRENT ILLINOIS MINIMUM STANDARDS FOR A BOUNDARY SURVEY.

ROUTE NAME: FAP 330 (IL21)

SECTION: 128R-3

LAKE COUNTY

JOB NO.: R-91-027-01

RECORDING: RECORDED ON

SHEET 1 OF -- IS A COVER SHEET AND IS NOT RECORDED

TOTAL SHEETS 129

LEGEND

- SECTION CORNER
- QUARTER CORNER
- SECTION LINE
- QUARTER SECTION LINE
- QUARTER, QUARTER SECTION LINE
- PLATTED LOT LINES
- PROPERTY (DEED) LINE
- APL APPARENT PROPERTY LINE
- CENTERLINE
- EXISTING RIGHT OF WAY LINE
- PROPOSED RIGHT OF WAY LINE
- PROPOSED EASEMENT
- MEASURED DIMENSION
- COMPUTED DIMENSION
- RECORDED DIMENSION
- EXISTING BUILDING

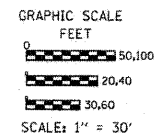

- IRON PIPE OR ROD FOUND
- OUT CROSS FOUND OR SET
- TI T2 T3 THESE STAKES REFERENCE FOUND OR SET MONUMENTATION. SET 5/8 INCH IRON ROD FLUSH WITH GROUND TO TIE FOUND IRON STAKE IDENTIFIED BY COLORED PLASTIC CAP BEARING SURVEYORS REGISTRATION NUMBER.
- BT1 BT2 BT3 THESE STAKES, IN CULTIVATED AREAS, REFERENCE FOUND OR SET MONUMENTATION. BURIED 5/8 INCH IRON ROD 20 INCHES BELOW GROUND TO TIE FOUND IRON STAKE. IDENTIFIED BY COLORED PLASTIC CAP BEARING SURVEYORS REGISTRATION NUMBER.
- STAKING OF PROPOSED RIGHT OF WAY. SET DIVISION OF HIGHWAYS SURVEY MARKER TO MONUMENT THE POSITION SHOWN. IDENTIFIED BY INSCRIPTION DATA AND SURVEYORS REGISTRATION NUMBER.
- STAKING OF PROPOSED RIGHT OF WAY IN CULTIVATED AREAS. BURIED 5/8 INCH METAL ROD 20 INCHES BELOW GROUND TO MARK FUTURE SURVEY MARKER POSITION IDENTIFIED BY COLORED PLASTIC CAP BEARING SURVEYORS REGISTRATION NUMBER.
- PERMANENT SURVEY MARKER, I.D.O.T. STANDARD 2135 (TO BE SET BY OTHERS)
- RIGHT OF WAY STAKING PROPOSED TO BE SET

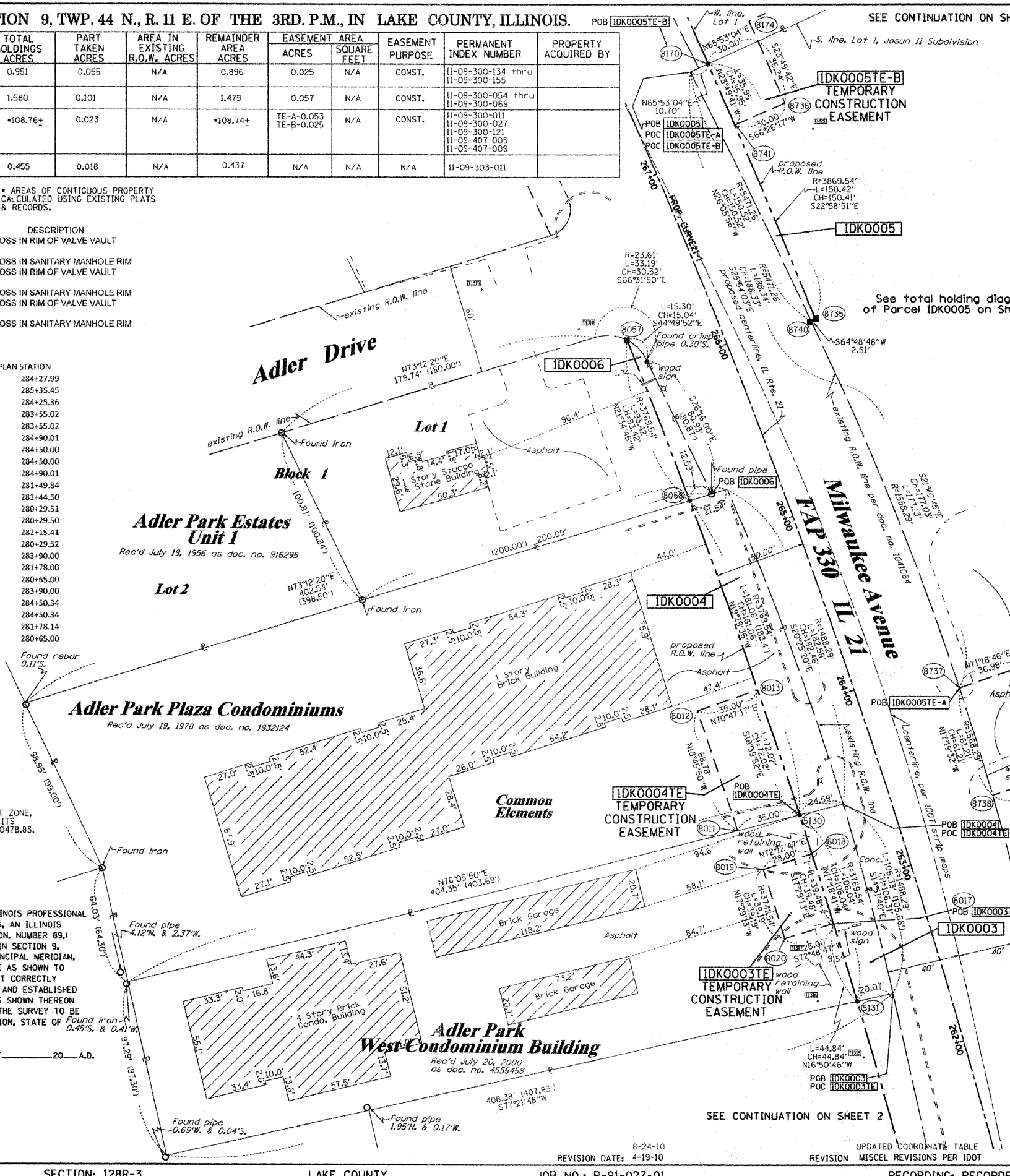

PROP. CURVE 21-1  
PI STA. = 266+12.78  
Δ = 19° 53' 17" (LT)  
D = 1" 30' 00"  
R = 3,819.54'  
T = 669.64'  
L = 1,325.81'  
E = 58.26'  
S.E. RUN =  
T.R. =  
P.C. STA = 259+43.14  
P.T. STA = 272+68.95

RECEIVED  
OCT 14 2010  
PLATS & LEGALS

RUETTIGER, TONELLI & ASSOCIATES, INC.  
Land Surveyors/Engineers/Planners/Landscape Architects/G.I.R. Consultants  
2174 ONEIDA STREET  
JOLIET, ILLINOIS 60438  
PH (815) 744-6600 FAX (815) 744-0101

PLAT OF HIGHWAYS  
STATE OF ILLINOIS  
DEPARTMENT OF TRANSPORTATION  
FAP 330 (IL 21)

SECTION: 128R-3 COUNTY: LAKE  
PROJECT JOB NO.: R-91-027-01  
STATION 262+00 TO STATION 267+00  
SCALE: 1"=30' SHEET 3 OF

BUREAU OF LAND ACQUISITION  
201 WEST CENTER COURT  
SCHAUMBURG, ILLINOIS 60196

REVISION DATE: 4-19-10

UPDATE COORDINATE TABLE  
MISCELLANEOUS REVISIONS PER IDOT

TLW  
MADE BY TLW