

PART OF THE SW1/4 OF SECTION 9, TWP. 44 N., R. 11 E. OF THE 3RD. P.M., IN LAKE COUNTY, ILLINOIS.

PARCEL NUMBER	OWNER	TOTAL HOLDINGS ACRES	PART TAKEN ACRES	AREA IN EXISTING R.O.W. ACRES	REMAINDER AREA ACRES	EASEMENT ACRES	AREA SQUARE FEET	EASEMENT PURPOSE	PERMANENT INDEX NUMBER	PROPERTY ACQUIRED BY
1DK0007	MARILYN H. SHANNON n/k/a MARILYN H. FREDRICKSON	0.421	N/A	N/A	0.421	TE-A-0.024 TE-B-0.048	N/A	CONST.	11-09-302-001	
1DK0008	DIANE JOHNSON, DAN M. YOUNG & LARON M. YOUNG, AS TRUSTEES OF THE YOUNG FAMILY TRUST	16.586	0.084	N/A	16.502	TE-A-0.448 TE-B-0.048	N/A	CONST.	11-09-301-005 thru 11-09-301-007	
1DK0009	1742 MILWAUKEE LV. LLC, AN ILLINOIS LIABILITY COMPANY	2.028	0.052	N/A	1.976	0.102	N/A	CONST.	11-09-309-008	
1DK0010	VERNON HILLS ASSOCIATES III LP., AN ILLINOIS LIMITED PARTNERSHIP	2.182	A-0.00943795,F,J B-0.169	N/A	2.004	TE-A-0.121 TE-B-0.014	N/A	CONST.	11-09-309-010	

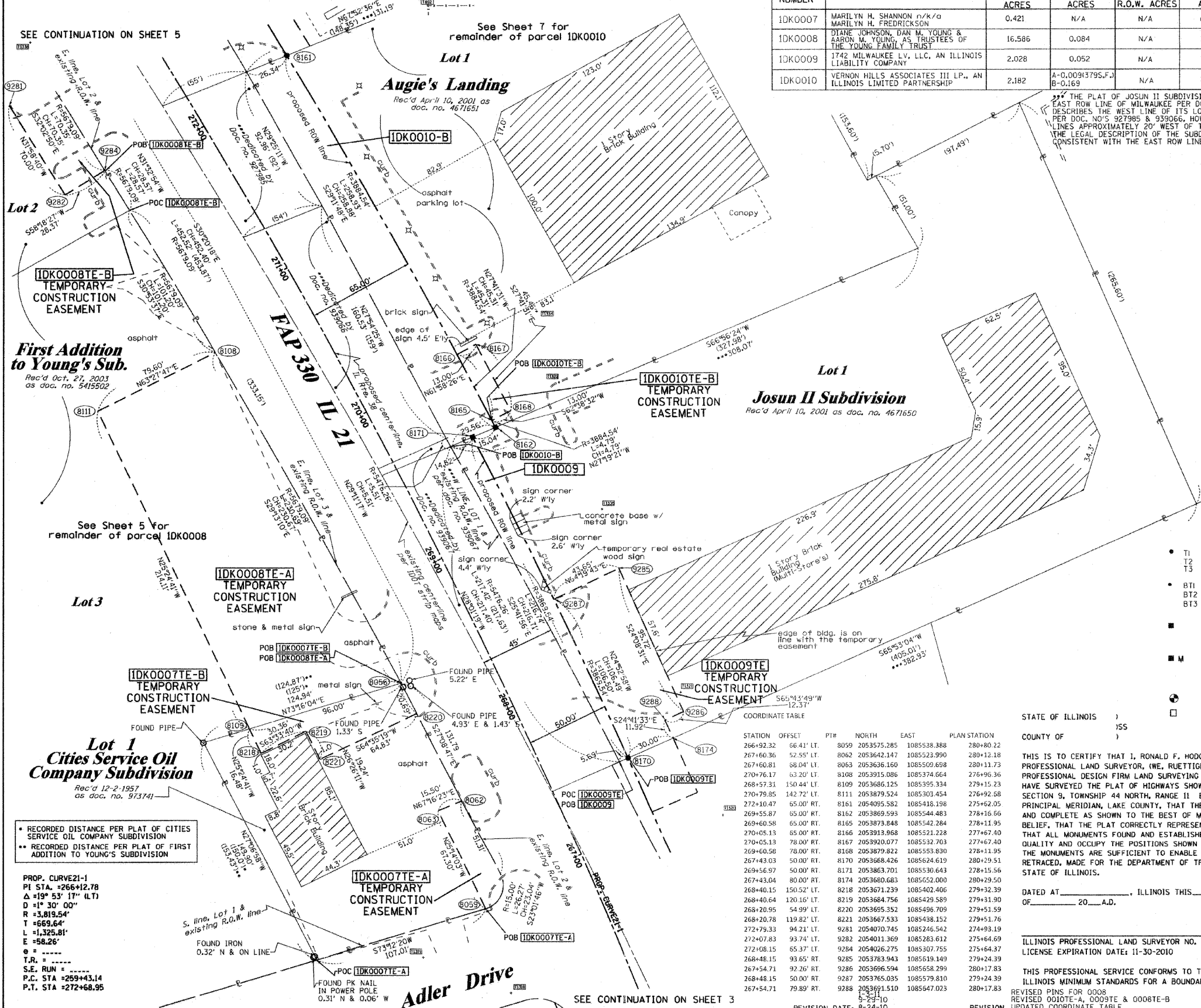

THE PLAT OF JOSUN II SUBDIVISION DESCRIBES THE WEST LINE OF ITS LOT 1 AS THE EAST ROW LINE OF MILWAUKEE PER DOC. NO. 939067, THE PLAT OF AUGIE'S LANDING DESCRIBES THE WEST LINE OF ITS LOT 1 AS THE WEST ROW LINE OF MILWAUKEE AVENUE PER DOC. NO'S 927985 & 939066, HOWEVER THE PLOTTED DISTANCES PLAT ON EACH LOT 1 LINES APPROXIMATELY 20' WEST OF THE ROW LINE. THIS PLAT OF HIGHWAYS ABIDES BY THE LEGAL DESCRIPTION OF THE SUBDIVISIONS AND HOLDS THE WEST LOT LINES TO BE CONSISTENT WITH THE EAST ROW LINE PER DOC. NO'S 939067 & 939066 & 927985

REFERENCE TABLE

FROM	BEARING	ANGLE	DISTANCE	TO	DESCRIPTION
8161	NE 24 17' 32"		158.84	892	CORNER OF FENCE
8161	SE 44 11' 00"		217.07	1334	CUT CROSS IN SANITARY MANHOLE RIM
8161	NW 70 32' 07"		232.01	1338	CUT CROSS IN TOP OF CURB
8162	NW 08 19' 53"		375.74	892	CORNER OF FENCE
8162	NE 64 32' 50"		47.28	1322	CUT CROSS IN CONC. CURB
8162	SE 62 17' 30"		81.52	1335	CUT CROSS IN CONC. BASE LIGHT POLE
8171	SW 05 24' 18"		316.88	1319	PK NAIL
8171	NE 27 00' 27"		85.65	1334	CUT CROSS IN SANITARY MANHOLE RIM
8171	SE 60 41' 38"		89.83	1335	CUT CROSS IN CONC. BASE LIGHT POLE

LEGEND

- SECTION CORNER
- QUARTER SECTION CORNER
- SECTION LINE
- QUARTER SECTION LINE
- QUARTER, QUARTER SECTION LINE
- PLATTED LOT LINES
- PROPERTY (DEED) LINE
- APPARENT PROPERTY LINE
- CENTERLINE
- EXISTING RIGHT OF WAY LINE
- PROPOSED RIGHT OF WAY LINE
- PROPOSED EASEMENT
- MEASURED DIMENSION
- COMPUTED DIMENSION
- RECORDED DIMENSION
- EXISTING BUILDING

Bearings are referenced to the Illinois Coordinate System, NAD83, East Zone, as provided by the Illinois Department of Transportation.

GRAPHIC SCALE
1" = 30'

- T1 THESE STAKES REFERENCE FOUND OR SET MONUMENTATION. SET 5/8 INCH IRON ROD FLUSH WITH GROUND TO TIE FOUND IRON STAKE IDENTIFIED BY COLORED PLASTIC CAP BEARING SURVEYORS REGISTRATION NUMBER.
- T2
- T3
- BT1 THESE STAKES IN CULTIVATED AREAS REFERENCE FOUND OR SET MONUMENTATION. BURIED 5/8 INCH IRON ROD 20 INCHES BELOW GROUND TO TIE FOUND IRON STAKE. IDENTIFIED BY COLORED PLASTIC CAP BEARING SURVEYORS REGISTRATION NUMBER.
- BT2
- BT3
- STAKING OF PROPOSED RIGHT OF WAY. SET DIVISION OF HIGHWAYS SURVEY MARKER TO MONUMENT THE POSITION SHOWN. IDENTIFIED BY INSCRIPTION DATA AND SURVEYORS REGISTRATION NUMBER.
- STAKING OF PROPOSED RIGHT OF WAY IN CULTIVATED AREAS. BURIED 5/8 INCH METAL ROD 20 INCHES BELOW GROUND TO MARK FUTURE SURVEY MARKER POSITION IDENTIFIED BY COLORED PLASTIC CAP BEARING SURVEYORS REGISTRATION NUMBER.
- PERMANENT SURVEY MARKER, I.D.O.T. STANDARD 2135 (TO BE SET BY OTHERS)
- RIGHT OF WAY STAKING PROPOSED TO BE SET

COORDINATE TABLE

STATION	OFFSET	PI#	NORTH	EAST	PLAN STATION
266+92.32	66.41' LT.	8059	2053575.285	1085538.388	280+80.22
267+60.36	52.55' LT.	8062	2053642.147	1085523.990	280+12.18
267+60.81	68.04' LT.	8063	2053636.160	1085509.698	280+13.73
270+76.17	63.20' LT.	8108	2053915.086	1085374.664	276+96.36
268+57.31	150.44' LT.	8109	2053686.125	1085395.334	279+15.23
270+79.85	142.72' LT.	8111	2053879.524	1085303.454	276+92.58
272+10.47	65.00' RT.	8161	2054095.582	1085418.198	275+62.05
269+55.87	65.00' RT.	8162	2053869.593	1085544.483	278+16.66
269+60.58	65.00' RT.	8165	2053873.848	1085542.284	278+11.95
270+05.13	65.00' RT.	8166	2053913.968	1085521.228	277+67.40
270+05.13	78.00' RT.	8167	2053920.077	1085532.763	277+67.40
269+60.58	78.00' RT.	8168	2053879.822	1085553.830	278+11.95
267+43.03	50.00' RT.	8170	2053668.426	1085624.619	280+29.51
269+56.97	50.00' RT.	8171	2053863.701	1085530.643	278+15.56
267+43.04	80.00' RT.	8174	2053680.683	1085652.000	280+29.50
268+40.15	150.52' RT.	8218	2053671.239	1085402.406	279+32.39
268+40.64	120.16' RT.	8219	2053684.756	1085428.589	279+31.90
268+20.95	54.99' RT.	8220	2053695.352	1085496.709	279+51.59
268+20.78	119.82' RT.	8221	2053667.533	1085438.152	279+51.76
272+78.33	94.21' RT.	9281	2054070.745	1085246.542	274+93.19
272+07.83	93.74' RT.	9282	2054011.369	1085283.612	275+64.69
272+08.15	65.37' RT.	9284	2054026.275	1085307.755	275+64.37
268+48.15	93.65' RT.	9285	2053783.943	1085619.149	279+24.39
267+54.71	92.26' RT.	9286	2053696.594	1085658.299	280+17.83
268+48.15	50.00' RT.	9287	2053765.035	1085579.810	279+24.39
267+54.71	79.89' RT.	9288	2053691.510	1085647.023	280+17.83

STATE OF ILLINOIS)
COUNTY OF)

THIS IS TO CERTIFY THAT I, RONALD F. HODGEN, AN ILLINOIS PROFESSIONAL LAND SURVEYOR, (WE, RUETTIGER, TONELLI & ASSOCIATES, AN ILLINOIS PROFESSIONAL DESIGN FIRM LAND SURVEYING CORPORATION, NUMBER 89,) HAVE SURVEYED THE PLAT OF HIGHWAYS SHOWN HEREON IN SECTION 9, TOWNSHIP 44 NORTH, RANGE 11 EAST OF THE THIRD PRINCIPAL MERIDIAN, LAKE COUNTY, THAT THE SURVEY IS TRUE AND COMPLETE AS SHOWN TO THE BEST OF MY KNOWLEDGE AND BELIEF, THAT THE PLAT CORRECTLY REPRESENTS SAID SURVEY, THAT ALL MONUMENTS FOUND AND ESTABLISHED ARE OF PERMANENT QUALITY AND OCCUPY THE POSITIONS SHOWN THEREON AND THAT THE MONUMENTS ARE SUFFICIENT TO ENABLE THE SURVEY TO BE RETRACED, MADE FOR THE DEPARTMENT OF TRANSPORTATION, STATE OF ILLINOIS.

DATED AT _____, ILLINOIS THIS _____ DAY OF _____, 20____ A.D.

ILLINOIS PROFESSIONAL LAND SURVEYOR NO. 2630
LICENSE EXPIRATION DATE: 11-30-2010

THIS PROFESSIONAL SERVICE CONFORMS TO THE CURRENT ILLINOIS MINIMUM STANDARDS FOR A BOUNDARY SURVEY.

REVISIONS FOR 0008
REVISED 0010E-A, 0009TE & 0008TE-B
REVISED COLORED TABLE

MADE BY TLW

NOTES:
1. COORDINATES SHOWN ARE ILLINOIS STATE PLANE EAST ZONE, NAD 83 (2007), BASED ON NGS STATION MUND BM34 AND ITS PUBLISHED COORDINATES OF NORTH 2039591.13, EAST 1080478.93.

RUETTIGER, TONELLI & ASSOCIATES, INC.
Land Surveyors/Engineers/Planners/Landscape Architects/G.I.S. Consultants
2174 ONEIDA STREET
JOLIET, ILLINOIS 60438
PH. 815/744-6600 FAX 815/744-0101

PLAT OF HIGHWAYS
STATE OF ILLINOIS
DEPARTMENT OF TRANSPORTATION
FAP 330 (IL 21)

SECTION: 128R-3 COUNTY: LAKE
PROJECT: JOB NO.: R-91-027-01
STATION 267+00 TO STATION 272+00
SCALE: 1"=30' SHEET 4 OF

BUREAU OF LAND ACQUISITION
201 WEST CENTER COURT
SCHAUMBURG, ILLINOIS 60196

SHEET 1 OF 15 IS A COVER SHEET AND IS NOT RECORDED
RT&A 2009-0927