

PART OF THE NW1/4 OF SECTION 9, TWP. 44 N., R. 11 E. OF THE 3RD. P.M., IN LAKE COUNTY, ILLINOIS.

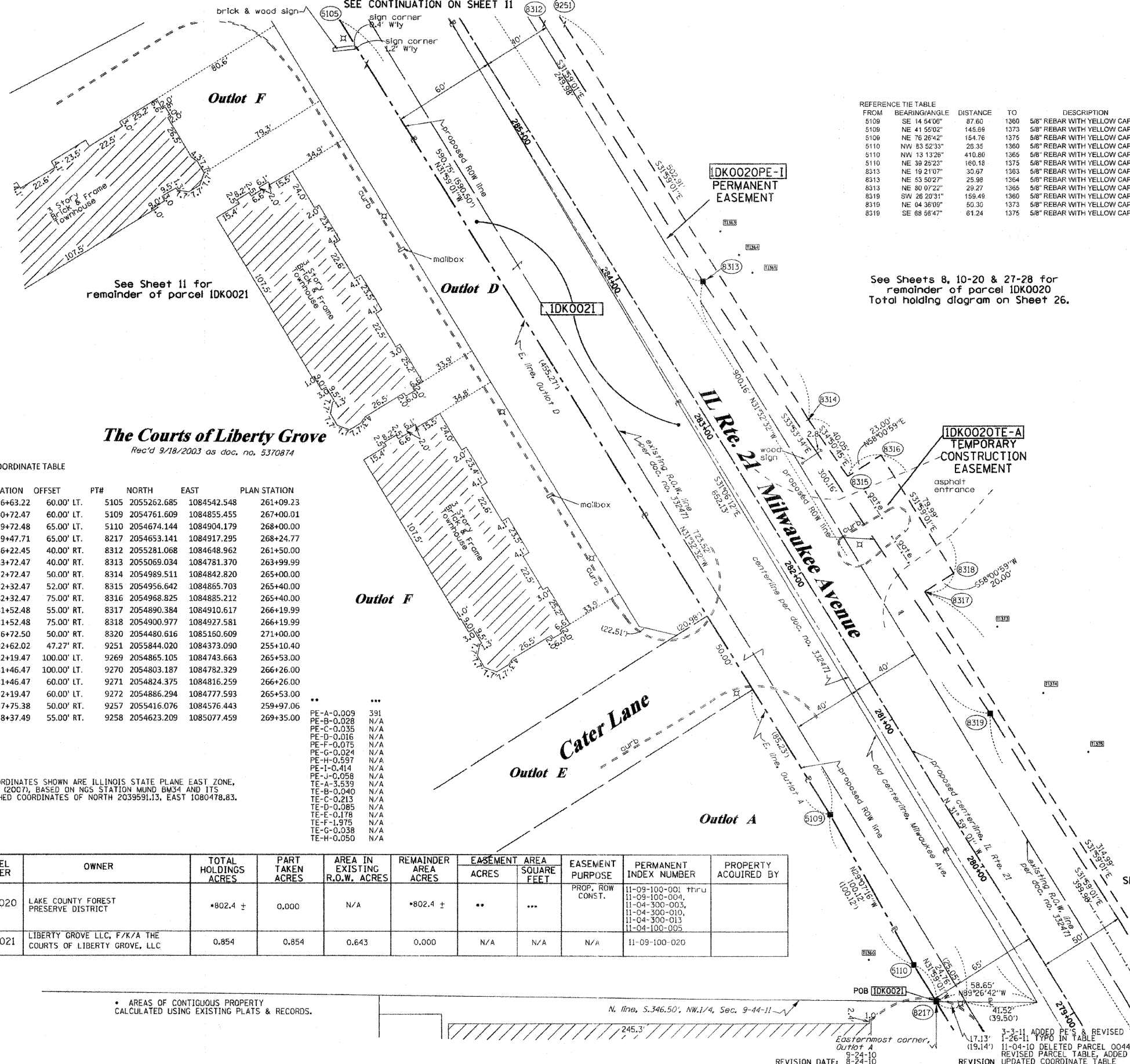

### LEGEND

SECTION CORNER  
9 10  
16 15

QUARTER SECTION CORNER  
16 15

FROM	BEARING/ANGLE	DISTANCE	TO	DESCRIPTION
5109	SE 14 54'06"	87.60	1360	5/8" REBAR WITH YELLOW CAP
5109	NE 41 55'02"	145.69	1373	5/8" REBAR WITH YELLOW CAP
5109	NE 75 25'42"	154.76	1375	5/8" REBAR WITH YELLOW CAP
5110	NW 83 52'33"	23.35	1360	5/8" REBAR WITH YELLOW CAP
5110	NW 13 13'28"	410.60	1365	5/8" REBAR WITH YELLOW CAP
5110	NE 38 29'23"	160.18	1375	5/8" REBAR WITH YELLOW CAP
8313	NE 19 21'07"	30.67	1363	5/8" REBAR WITH YELLOW CAP
8313	NE 53 50'27"	25.98	1364	5/8" REBAR WITH YELLOW CAP
8313	NE 80 07'22"	29.27	1366	5/8" REBAR WITH YELLOW CAP
8319	SW 26 20'31"	159.49	1360	5/8" REBAR WITH YELLOW CAP
8319	NE 04 38'09"	50.30	1373	5/8" REBAR WITH YELLOW CAP
8319	SE 68 56'47"	61.24	1375	5/8" REBAR WITH YELLOW CAP

SECTION LINE  
QUARTER SECTION LINE  
QUARTER, QUARTER SECTION LINE  
PLATTED LOT LINES  
PROPERTY (DEED) LINE  
APL  
APPARENT PROPERTY LINE  
CENTERLINE  
EXISTING RIGHT OF WAY LINE  
PROPOSED RIGHT OF WAY LINE  
PROPOSED EASEMENT  
MEASURED DIMENSION  
129.32' (COMP)  
COMPUTED DIMENSION  
RECORDED DIMENSION  
EXISTING BUILDING

GRAPHIC SCALE  
0 50,100  
20,40  
30,60  
SCALE: 1" = 30'

Bearings are referenced to the Illinois Coordinate System, NAD83, East Zone, as provided by the Illinois Department of Transportation.

- IRON PIPE OR ROD FOUND
- + CUT CROSS FOUND OR SET
- "MAG" NAIL SET
- 5/8" REBAR SET
- T1 THESE STAKES REFERENCE FOUND OR SET MONUMENTATION. SET 5/8 INCH IRON ROD FLUSH WITH GROUND TO TIE FOUND IRON STAKE IDENTIFIED BY COLORED PLASTIC CAP BEARING SURVEYORS REGISTRATION NUMBER.
- T2
- T3
- BT1 THESE STAKES, IN CULTIVATED AREA, REFERENCE FOUND OR SET MONUMENTATION. BURIED 5/8 INCH IRON ROD 20 INCHES BELOW GROUND TO TIE FOUND IRON STAKE. IDENTIFIED BY COLORED PLASTIC CAP BEARING SURVEYORS REGISTRATION NUMBER.
- BT2
- BT3
- STAKING OF PROPOSED RIGHT OF WAY. SET DIVISION OF HIGHWAYS SURVEY MARKER TO MONUMENT THE POSITION SHOWN. IDENTIFIED BY INSCRIPTION DATA AND SURVEYORS REGISTRATION NUMBER.
- M STAKING OF PROPOSED RIGHT OF WAY IN CULTIVATED AREAS. BURIED 5/8 INCH METAL ROD 20 INCHES BELOW GROUND TO MARK FUTURE SURVEY MARKER POSITION IDENTIFIED BY COLORED PLASTIC CAP BEARING SURVEYORS REGISTRATION NUMBER.
- ⊕ PERMANENT SURVEY MARKER, I.D.O.T. STANDARD 2135 (TO BE SET BY OTHERS)
- RIGHT OF WAY STAKING PROPOSED TO BE SET

### COORDINATE TABLE

Rec'd 9/18/2003 as doc. no. 5370874

STATION	OFFSET	PT#	NORTH	EAST	PLAN STATION
286+63.22	60.00' LT.	5105	2055262.685	1084542.548	261+09.23
280+72.47	60.00' LT.	5109	2054761.609	1084855.455	267+00.01
279+72.48	65.00' LT.	5110	2054674.144	1084904.179	268+00.00
279+47.71	65.00' LT.	8217	2054653.141	1084917.295	268+24.77
286+22.45	40.00' RT.	8312	2055281.068	1084648.962	261+50.00
283+72.47	40.00' RT.	8313	2055069.034	1084781.370	263+99.99
282+72.47	50.00' RT.	8314	2054989.511	1084842.820	265+00.00
282+32.47	52.00' RT.	8315	2054956.642	1084865.703	265+40.00
282+32.47	75.00' RT.	8316	2054968.825	1084885.212	265+40.00
281+52.48	55.00' RT.	8317	2054890.384	1084910.617	266+19.99
281+52.48	75.00' RT.	8318	2054900.977	1084927.581	266+19.99
276+72.50	50.00' RT.	8320	2054480.616	1085160.609	271+00.00
292+62.02	47.27' RT.	9251	2055844.020	1084373.090	255+10.40
282+19.47	100.00' LT.	9269	2054865.105	1084743.663	265+53.00
281+46.47	100.00' LT.	9270	2054803.187	1084782.329	266+26.00
281+46.47	60.00' LT.	9271	2054824.375	1084816.259	266+26.00
282+19.47	60.00' LT.	9272	2054886.294	1084777.593	265+53.00
287+75.38	50.00' RT.	9257	2055416.076	1084576.443	259+97.06
278+37.49	55.00' RT.	9258	2054623.209	1085077.459	269+35.00

NOTES:  
1. COORDINATES SHOWN ARE ILLINOIS STATE PLANE EAST ZONE, NAD 83 (2007), BASED ON NGS STATION MUND BM34 AND ITS PUBLISHED COORDINATES OF NORTH 2039991.13, EAST 1080478.83.

PE-A-0.009	391
PE-B-0.028	N/A
PE-C-0.035	N/A
PE-D-0.016	N/A
PE-F-0.075	N/A
PE-G-0.024	N/A
PE-H-0.597	N/A
PE-I-0.414	N/A
PE-J-0.058	N/A
TE-A-3.539	N/A
TE-B-0.040	N/A
TE-C-0.213	N/A
TE-D-0.065	N/A
TE-E-0.178	N/A
TE-F-1.975	N/A
TE-G-0.038	N/A
TE-H-0.050	N/A

PARCEL NUMBER	OWNER	TOTAL HOLDINGS ACRES	PART TAKEN ACRES	AREA IN EXISTING R.O.W. ACRES	REMAINDER AREA ACRES	EASEMENT ACRES	AREA SQUARE FEET	EASEMENT PURPOSE	PERMANENT INDEX NUMBER	PROPERTY ACQUIRED BY
1DK0020	LAKE COUNTY FOREST PRESERVE DISTRICT	*802.4 ±	0.000	N/A	*802.4 ±	**	...	PROP. ROW CONST.	11-09-100-001 thru 11-09-100-004, 11-04-300-003, 11-04-300-010, 11-04-300-013, 11-04-100-005	
1DK0021	LIBERTY GROVE LLC, F/K/A THE COURTS OF LIBERTY GROVE, LLC	0.854	0.854	0.643	0.000	N/A	N/A	N/A	11-09-100-020	

\* AREAS OF CONTIGUOUS PROPERTY CALCULATED USING EXISTING PLATS & RECORDS.

STATE OF ILLINOIS )  
COUNTY OF )

THIS IS TO CERTIFY THAT I, RONALD F. HODGEN, AN ILLINOIS PROFESSIONAL LAND SURVEYOR (WE, RUETTIGER, TONELLI & ASSOCIATES, AN ILLINOIS PROFESSIONAL DESIGN FIRM LAND SURVEYING CORPORATION, NUMBER 89,) HAVE SURVEYED THE PLAT OF HIGHWAYS SHOWN HEREON IN SECTION 9, TOWNSHIP 44 NORTH, RANGE 11 EAST OF THE THIRD PRINCIPAL MERIDIAN, LAKE COUNTY, THAT THE SURVEY IS TRUE AND COMPLETE AS SHOWN TO THE BEST OF MY KNOWLEDGE AND BELIEF, THAT THE PLAT CORRECTLY REPRESENTS SAID SURVEY, THAT ALL MONUMENTS FOUND AND ESTABLISHED ARE OF PERMANENT QUALITY AND OCCUPY THE POSITIONS SHOWN THEREON AND THAT THE MONUMENTS ARE SUFFICIENT TO ENABLE THE SURVEY TO BE RETRACED, MADE FOR THE DEPARTMENT OF TRANSPORTATION, STATE OF ILLINOIS.

DATED AT \_\_\_\_\_, ILLINOIS THIS \_\_\_\_\_ DAY OF \_\_\_\_\_ 20\_\_\_\_ A.D.

ILLINOIS PROFESSIONAL LAND SURVEYOR NO. 2630  
LICENSE EXPIRATION DATE: 11-30-2012

THIS PROFESSIONAL SERVICE CONFORMS TO THE CURRENT ILLINOIS MINIMUM STANDARDS FOR A BOUNDARY SURVEY.

RECEIVED  
APR 27 2011  
PLATS & LEGALS  
RUETTIGER, TONELLI & ASSOCIATES, INC.  
Land Surveyors/Engineers/Planners/Landscape Architects/C.I.S. Consultants  
2174 ONEIDA STREET  
ROSELIE, ILLINOIS 60438  
PH: 630-744-6600 FAX: 630-744-0101

SEE CONTINUATION ON SHEET B

REVISED: 4-22-11/DELETED 20PE-E, REVISED 20TE-F  
REVISED: 4-13-11/ADDED 20PE-J, REVISED 20TE-F

3-28-11 REVISED 0020 PARCEL TABLE  
3-25-11 REVISED 0020 PARCEL TABLE

3-3-11 ADDED PE & REVISED TE'S ON 0020 PARCEL TABLE  
1-26-11 TYP0 IN TABLE  
11-04-10 DELETED PARCEL 0044TE  
REVISED PARCEL TABLE, ADDED 0044TE, 0020PE  
REVISION UPDATED COORDINATE TABLE

TLW  
TLW  
TLW  
TLW  
MADE BY TLW

STATE OF ILLINOIS  
DEPARTMENT OF TRANSPORTATION  
FAP 330 (IL 21)

SECTION: 128R-3 COUNTY: LAKE  
PROJECT JOB NO.: R-91-027-01  
STATION 279+00 TO STATION 286+00  
SCALE: 1"=30' SHEET 10 OF

BUREAU OF LAND ACQUISITION  
201 WEST CENTER COURT  
SCHALMBURG, ILLINOIS 60196