

PART OF THE NE1/4 OF SECTION 8 AND THE NW1/4 OF SECTION 9, TWP. 44 N., R. 11 E. OF THE 3RD. P.M., IN LAKE COUNTY, ILLINOIS.

PARCEL NUMBER	OWNER	TOTAL HOLDINGS ACRES	PART TAKEN ACRES	AREA IN EXISTING R.O.W. ACRES	REMAINDER AREA ACRES	EASEMENT ACRES	AREA SQUARE FEET	EASEMENT PURPOSE	PERMANENT INDEX NUMBER	PROPERTY ACQUIRED BY
1DK0020	LAKE COUNTY FOREST PRESERVE	*802.4±	0.000	N/A	*802.4+/-	**	***	PROP. ROW CONST.	11-04-300-010 11-04-300-013 11-04-300-003 11-09-100-001 thru 004 11-04-100-005	
1DK0025	ANDREW K. JANAS	3.893	0.295	N/A	3.598	N/A	N/A	N/A	11-08-201-090 11-08-201-091	

COORDINATE TABLE

STATION	OFFSET	PT#	NORTH	EAST	PLAN STATION
295+93.90	60.00' LT.	5098	2056142.448	1084191.54	251+78.50
291+40.81	60.00' LT.	8357	2055693.199	1084313.682	256+31.62
291+90.03	60.00' LT.	8384	2055740.534	1084295.577	255+82.39
291+18.74	95.86' LT.	8368	2055658.532	1084288.983	256+53.69

SEE CONTINUATION ON SHEET 13

LEGEND

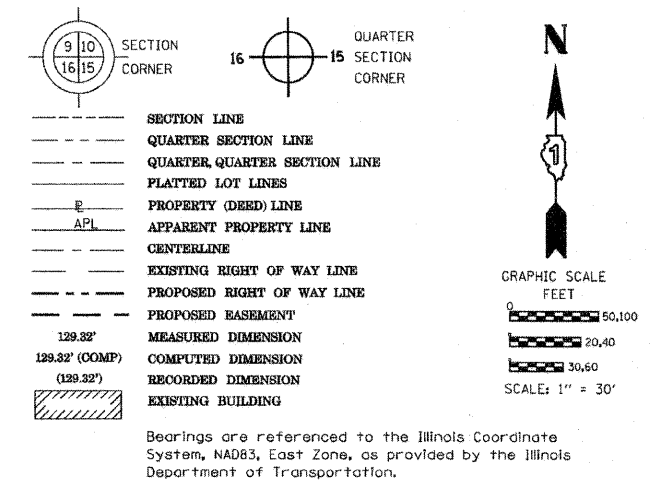

1DK0020TE-F
TEMPORARY
CONSTRUCTION
EASEMENT
See Sheet 13

See sheets 8, 10-20 & 27-28 for remainder of Parcel 1DK0020. See Sheet 26 for total holding diagram.

Resubdivision of Part of Lot 16 in Brookhill Park

Rec'd April 3, 1969 as doc. no. 1416437

REFERENCE TIE TABLE

FROM	BEARING/ANGLE	DISTANCE	TO	DESCRIPTION
8357	NW 85°48'55"	123.37	1377	5/8" REBAR WITH YELLOW CAP
8357	NE 55°24'11"	140.02	1379	5/8" REBAR WITH YELLOW CAP
8357	NW 17°30'22"	448.41	1655	5/8" REBAR WITH YELLOW CAP
8384	SW 69°56'00"	111.72	1377	5/8" REBAR WITH YELLOW CAP
8384	NE 76°26'22"	137.19	1379	5/8" REBAR WITH YELLOW CAP
8384	NW 17°04'12"	397.83	1655	5/8" REBAR WITH YELLOW CAP

NOTES:
1. COORDINATES SHOWN ARE ILLINOIS STATE PLANE EAST ZONE, NAD 83 (2007), BASED ON NGS STATION MUND BM34 AND ITS PUBLISHED COORDINATES OF NORTH 2039591.13, EAST 1080478.83.

TOTAL HOLDING DIAGRAM PARCEL 1DK0025

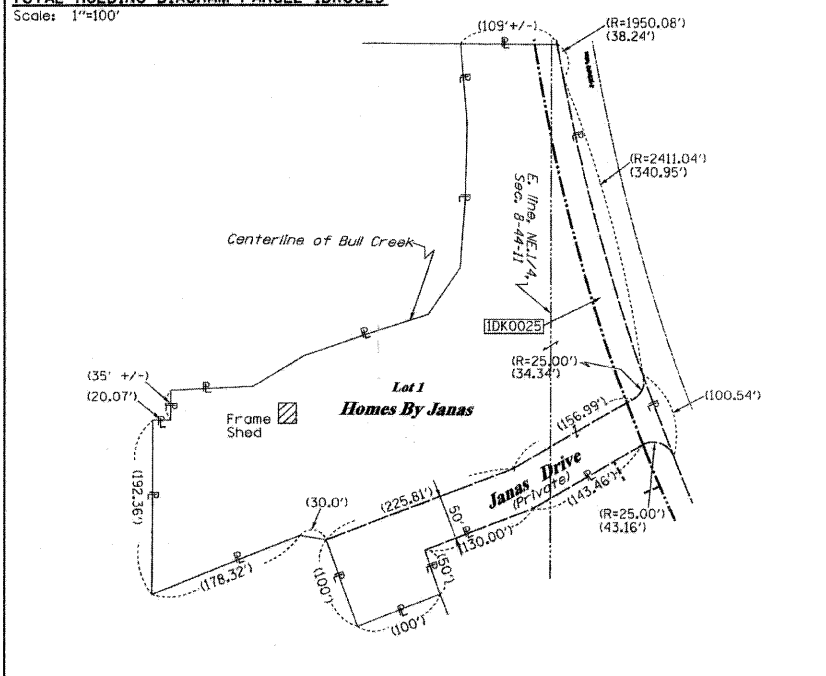

See total holding diagram of Parcel 1DK0025 to the left

Lot 1

Homes By Janas

Rec'd Sept. 17, 1986 as doc. no. 2483309
Certificate of Correction rec'd as doc. no. 2790891 & re-rec'd as doc. no. 2799793

STATE OF ILLINOIS)
)SS
COUNTY OF)

THIS IS TO CERTIFY THAT I, RONALD F. HODGEN, AN ILLINOIS PROFESSIONAL LAND SURVEYOR, (WE, RUETTIGER, TONELLI & ASSOCIATES, AN ILLINOIS PROFESSIONAL DESIGN FIRM LAND SURVEYING CORPORATION, NUMBER 89,) HAVE SURVEYED THE PLAT OF HIGHWAYS SHOWN HEREON IN SECTION 9, TOWNSHIP 44 NORTH, RANGE 11 EAST OF THE THIRD PRINCIPAL MERIDIAN, LAKE COUNTY, THAT THE SURVEY IS TRUE AND COMPLETE AS SHOWN TO THE BEST OF MY KNOWLEDGE AND BELIEF, THAT THE PLAT CORRECTLY REPRESENTS SAID SURVEY, THAT ALL MONUMENTS FOUND AND ESTABLISHED ARE OF PERMANENT QUALITY AND OCCUPY THE POSITIONS SHOWN THEREON AND THAT THE MONUMENTS ARE SUFFICIENT TO ENABLE THE SURVEY TO BE RETRACED, MADE FOR THE DEPARTMENT OF TRANSPORTATION, STATE OF ILLINOIS.

DATED AT _____, ILLINOIS THIS _____ DAY OF _____ 20____ A.D.

ILLINOIS PROFESSIONAL LAND SURVEYOR NO. 2630
LICENSE EXPIRATION DATE: 11-30-2012

THIS PROFESSIONAL SERVICE CONFORMS TO THE CURRENT ILLINOIS MINIMUM STANDARDS FOR A BOUNDARY SURVEY.

RECEIVED
APR 27 2011
PLATS & LEGALS
RUETTIGER, TONELLI & ASSOCIATES, INC.
Land Surveyors/Engineers/Planners/Landscape Architects/G.I.S. Consultants
2174 ONIDA STREET
SHELBY, ILLINOIS 60435
PH. (815) 744-6600 FAX (815) 744-0101

PLAT OF HIGHWAYS	
STATE OF ILLINOIS DEPARTMENT OF TRANSPORTATION FAP 330 (IL 21)	
SECTION: 128R-3	COUNTY: LAKE
PROJECT	JOB NO.: R-91-027-01
STATION 291+00	TO STATION 296+00
SCALE: 1"=30'	SHEET 12 OF

BUREAU OF LAND ACQUISITION
201 WEST CENTER COURT
SCHAUMBURG, ILLINOIS 60196