

PART OF THE NE1/4 OF SECTION 8 AND THE NW1/4 OF SECTION 9 AND SW 1/4 OF SECTION 4, TWP. 44 N., R. 11 E. OF THE 3RD. P.M., IN LAKE COUNTY, ILLINOIS.

PARCEL NUMBER	OWNER	TOTAL HOLDINGS ACRES	PART TAKEN ACRES	AREA IN EXISTING R.O.W. ACRES	REMAINDER AREA ACRES	EASEMENT AREA ACRES	EASEMENT SQUARE FEET	EASEMENT PURPOSE	PERMANENT INDEX NUMBER	PROPERTY ACQUIRED BY
IDK0020	LAKE COUNTY FOREST PRESERVE	+802.4±	0.000	N/A	+802.4±	PROP. ROW CONST.	11-04-300-010 11-04-300-013 11-04-300-003 11-09-100-001 thru 004 11-04-100-005	
IDK0029	EDUARD F. SPETH & SUSAN M. SPETH	0.762	N/A	N/A	0.762	0.014	N/A	CONST.	11-08-201-020	
IDK0030	JEFFREY GIES & ESTRELLA GIES	0.579	0.088	N/A	0.491	0.015	N/A	CONST.	11-08-201-023	
IDK0031	WILLIAM DAVID NADLER & CHRISTINE S. NADLER, CO-TRUSTEES OF THE WILLIAM DAVID & CHRISTINE S. NADLER TRUST	0.473	0.084	N/A	0.389	0.029	N/A	CONST.	11-08-201-022	
IDK0032	CORNELIU SERB & MALIN SERB	0.522	0.051	N/A	0.471	0.047	N/A	CONST.	11-08-201-021	
IDK0033	CHICAGO TITLE LAND TRUST CO., SUCCESSOR TO AMERICAN NATIONAL BANK & TRUST CO. OF CHICAGO, AS TRUSTEE, TRUST NO. 116114-07	44.862	1.203	0.779	43.659	TE-A-0.017 TE-B-0.022	N/A	CONST.	11-04-300-005 11-05-400-010	

AREAS OF CONTIGUOUS PROPERTY CALCULATED USING EXISTING PLATS & RECORDS.

NOTES:
1. COORDINATES SHOWN ARE ILLINOIS STATE PLANE EAST ZONE, NAD 83 (2007), BASED ON NGS STATION MUD BM34 AND ITS PUBLISHED COORDINATES OF NORTH 2039591.13, EAST 1080478.83.

NO.	LENGTH	RADIUS	CHORD	CHORD BRG
C1	30.38'	723.30'	30.38'	N89°45'20"W
C2	10.83'	723.30'	10.83'	N88°07'24"W
C3	8.31'	723.30'	8.31'	S87°21'55"E
C4	30.81'	723.30'	30.80'	N85°48'58"W
C5	40.23'	2082.11'	40.23'	S13°31'58"W
C6	4.50'	2082.11'	4.50'	S14°08'52"W

PROP. CURVE 21-2
PI STA. = 296+37.75
Δ = 46° 11' 38" (RT)
D = 2° 50' 00"
R = 2,022.11'
T = 862.37'
L = 1,630.29'
E = 176.21'
e =
T.R. =
S.E. RUN =
P.C. STA = 287+75.38
P.T. STA = 304+05.67

FROM	BEARING/ANGLE	DISTANCE	TO	DESCRIPTION
5013	SE 55 18'08"	131.86	1525	REBAR WITH CAP
5013	SE 17 32'52"	222.39	1527	REBAR WITH CAP
5013	SW 36 07'44"	195.34	1659	REBAR WITH CAP
5092	SE 75 15'18"	188.46	1526	REBAR WITH CAP
5092	SE 50 31'62"	192.74	1627	REBAR WITH CAP
5092	SW 26 08'23"	78.00	1659	REBAR WITH CAP
5093	NE 85 28'36"	207.37	1525	REBAR WITH CAP
5093	SE 53 14'48"	204.78	1527	REBAR WITH CAP
5093	SW 14 52'33"	70.84	1659	REBAR WITH CAP
8408	NE 58 50'43"	236.74	1627	REBAR WITH CAP
8408	NW 13 08'53"	29.03	1659	REBAR WITH CAP
8408	NE 04 58'01"	184.43	1659	REBAR WITH CAP

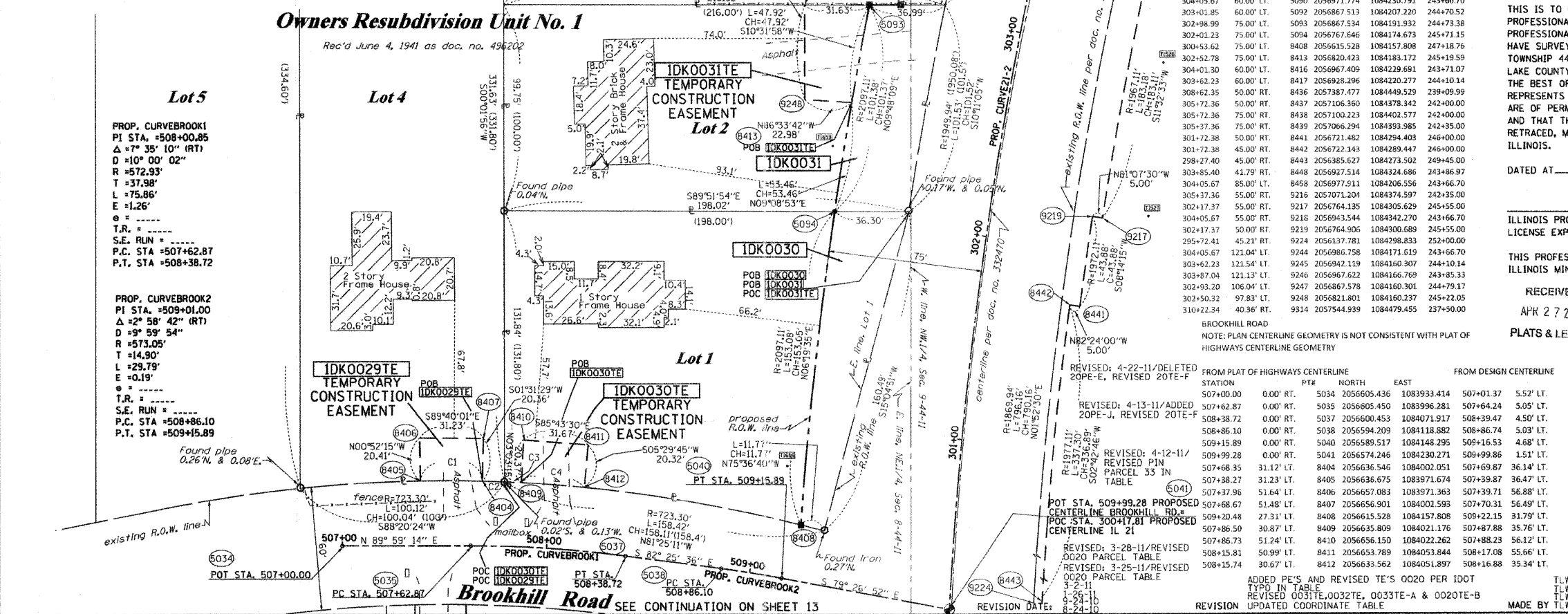

ROUTE NAME: FAP 330 (IL21) SECTION: 128R-3 LAKE COUNTY JOB NO.: R-91-027-01 RECORDING: RECORDED ON

LEGEND

- SECTION CORNER
- QUARTER SECTION CORNER
- SECTION LINE
- QUARTER SECTION LINE
- QUARTER QUARTER SECTION LINE
- PLATTED LOT LINES
- PROPERTY (DEED) LINE
- APPARENT PROPERTY LINE
- CENTERLINE
- EXISTING RIGHT OF WAY LINE
- PROPOSED RIGHT OF WAY LINE
- PROPOSED EASEMENT
- MEASURED DIMENSION
- COMPUTED DIMENSION
- RECORDED DIMENSION
- EXISTING BUILDING

Bearings are referenced to the Illinois Coordinate System, NAD83, East Zone, as provided by the Illinois Department of Transportation.

IRON PIPE OR ROD FOUND
OUT CROSS FOUND OR SET

TI
T2
T3

BT1
BT2
BT3

PERMANENT SURVEY MARKER, I.D.O.T. STANDARD 2135 (TO BE SET BY OTHERS)

RIGHT OF WAY STAKING PROPOSED TO BE SET

STATE OF ILLINOIS)
COUNTY OF)

ILLINOIS PROFESSIONAL LAND SURVEYOR NO. 2630
LICENSE EXPIRATION DATE: 11-30-2012

THIS PROFESSIONAL SERVICE CONFORMS TO THE CURRENT ILLINOIS MINIMUM STANDARDS FOR A BOUNDARY SURVEY.

RECEIVED
APR 27 2011

PLATS & LEGALS

RUETTIGER, TONELLI & ASSOCIATES, INC.
Land Surveyors/Engineers/Planners/Landscape Architects/C.I.S. Consultants
2174 OREGA STREET
JOLIET, ILLINOIS 60435
PH. (815) 744-6600 FAX (815) 744-0101

PLAT OF HIGHWAYS
STATE OF ILLINOIS
DEPARTMENT OF TRANSPORTATION
FAP 330 (IL 21)

SECTION: 128R-3 COUNTY: LAKE
PROJECT: JOB NO.: R-91-027-01
STATION 300+00 TO STATION 307+00
SCALE: 1"=30' SHEET 14 OF

BUREAU OF LAND ACQUISITION
201 WEST CENTER COURT
SCHAUMBURG, ILLINOIS 60196

SHEET 1 OF -- IS A COVER SHEET AND IS NOT RECORDED
TOTAL SHEETS 518 SHEET NO. 140
R7A 2009-0927 CONTRACT NO. 60953

STATION	OFFSET	PT#	NORTH	EAST	PLAN STATION
303+97.41	76.70' LT.	384	2056967.562	1084212.510	243+74.96
304+05.67	0.00' RT.	5013	2056957.045	1084288.953	243+66.70
303+97.34	60.00' LT.	5089	2057545.335	1084376.034	237+75.00
304+05.67	60.00' LT.	5090	2056971.774	1084230.791	243+66.70
303+01.85	60.00' LT.	5092	2056867.513	1084207.220	244+70.52
302+98.99	75.00' LT.	5093	2056867.534	1084191.932	244+73.38
302+01.23	75.00' LT.	5094	2056767.646	1084174.673	245+71.15
300+53.62	75.00' LT.	8408	2056615.528	1084157.808	247+18.76
302+52.78	75.00' LT.	8413	2056820.423	1084183.172	245+19.59
304+01.30	60.00' LT.	8416	2056967.409	1084229.691	243+71.07
303+62.23	60.00' LT.	8417	2056928.296	1084220.277	244+10.14
308+62.35	50.00' RT.	8436	2057387.477	1084449.529	239+09.99
305+72.36	50.00' RT.	8437	2057106.360	1084378.342	242+00.00
305+72.36	75.00' RT.	8438	2057100.223	1084402.577	242+00.00
305+37.36	75.00' RT.	8439	2057006.294	1084393.285	242+35.00
301+72.38	45.00' RT.	8441	2056721.482	1084294.403	246+00.00
301+72.38	45.00' RT.	8442	2056722.143	1084289.447	246+00.00
298+27.40	45.00' RT.	8443	2056385.627	1084273.502	249+45.00
303+85.40	41.79' RT.	8448	2056927.514	1084324.686	243+86.97
304+05.67	85.00' LT.	8458	2056977.911	1084206.556	243+66.70
305+37.36	55.00' RT.	9216	2057071.204	1084374.597	242+35.00
302+17.37	55.00' RT.	9217	2056764.135	1084305.629	245+55.00
304+05.67	55.00' RT.	9218	2056943.544	1084342.270	243+66.70
302+17.37	50.00' RT.	9219	2056764.906	1084300.689	245+55.00
295+72.41	45.21' RT.	9224	2056137.781	1084298.833	252+00.00
304+05.67	121.04' LT.	9244	2056986.758	1084171.619	243+66.70
303+62.23	121.54' LT.	9245	2056942.119	1084160.307	244+10.14
303+87.04	121.13' LT.	9246	2056967.622	1084166.769	243+85.33
302+93.20	106.04' LT.	9247	2056867.578	1084160.301	244+79.17
302+50.32	97.83' LT.	9248	2056821.801	1084160.237	245+22.05
310+22.34	40.36' RT.	9314	2057544.939	1084479.455	237+50.00

FROM PLAT OF HIGHWAYS CENTERLINE
STATION
507+00.00 0.00' RT. 5034 2056605.436 1083933.414 507+01.37 5.52' LT.
507+62.87 0.00' RT. 5035 2056605.450 1083996.281 507+64.24 5.05' LT.
508+38.72 0.00' RT. 5037 2056600.453 1084071.917 508+39.47 4.50' LT.
508+86.10 0.00' RT. 5038 2056594.209 1084118.882 508+86.74 5.03' LT.
509+15.89 0.00' RT. 5040 2056589.517 1084148.295 509+16.53 4.68' LT.
509+99.28 0.00' RT. 5041 2056574.246 1084230.271 509+99.86 1.51' LT.
507+68.35 31.12' LT. 8404 2056636.546 1084002.051 507+69.87 36.14' LT.
507+38.27 31.23' LT. 8405 2056636.675 1083971.674 507+39.87 36.47' LT.
507+37.95 51.64' LT. 8406 2056657.083 1083971.363 507+39.71 56.88' LT.
507+68.67 51.48' LT. 8407 2056656.901 1084002.593 507+70.31 56.49' LT.
509+20.48 27.31' LT. 8408 2056615.528 1084157.808 509+22.15 31.79' LT.
507+86.50 30.87' LT. 8409 2056635.809 1084021.176 507+87.88 35.76' LT.
507+86.73 51.24' LT. 8410 2056656.150 1084022.262 507+88.23 36.12' LT.
508+15.81 50.99' LT. 8411 2056653.789 1084053.844 508+17.08 55.66' LT.
508+15.74 30.67' LT. 8412 2056633.562 1084051.897 508+16.88 35.34' LT.

ADDED PE'S AND REVISED TE'S 0020 PER IDOT
TYPED IN TABLE
REVISED 0031TE, 0032TE, 0033TE-A & 0020TE-B
UPDATED COORDINATE TABLE

REVISION DATE: 8-24-10