

PART OF THE SE1/4 OF SECTION 5 AND THE SW1/4 OF SECTION 4, TWP. 44 N., R. 11 E. OF THE 3RD. P.M., IN LAKE COUNTY, ILLINOIS.

PARCEL NUMBER	OWNER	TOTAL HOLDINGS ACRES	PART TAKEN ACRES	AREA IN EXISTING R.O.W. ACRES	REMAINDER AREA ACRES	EASEMENT ACRES	AREA SQUARE FEET	EASEMENT PURPOSE	PERMANENT INDEX NUMBER	PROPERTY ACQUIRED BY
IDK0020	LAKE COUNTY FOREST PRESERVE	•802.0+/-	0.000	N/A	•802.4+/-	**	***	PROP. ROW CONST.	11-04-300-010 11-04-300-013 11-04-300-003 11-09-100-001 thru 004 11-04-100-005	
IDK0035	LIBERTY PRAIRIE CONSERVANCY, AN ILLINOIS NOT-FOR-PROFIT CORPORATION	13.104	0.195	N/A	12.909	0.236	N/A	CONST.	11-04-300-016	

\* Areas of contiguous property calculated using existing plats & records

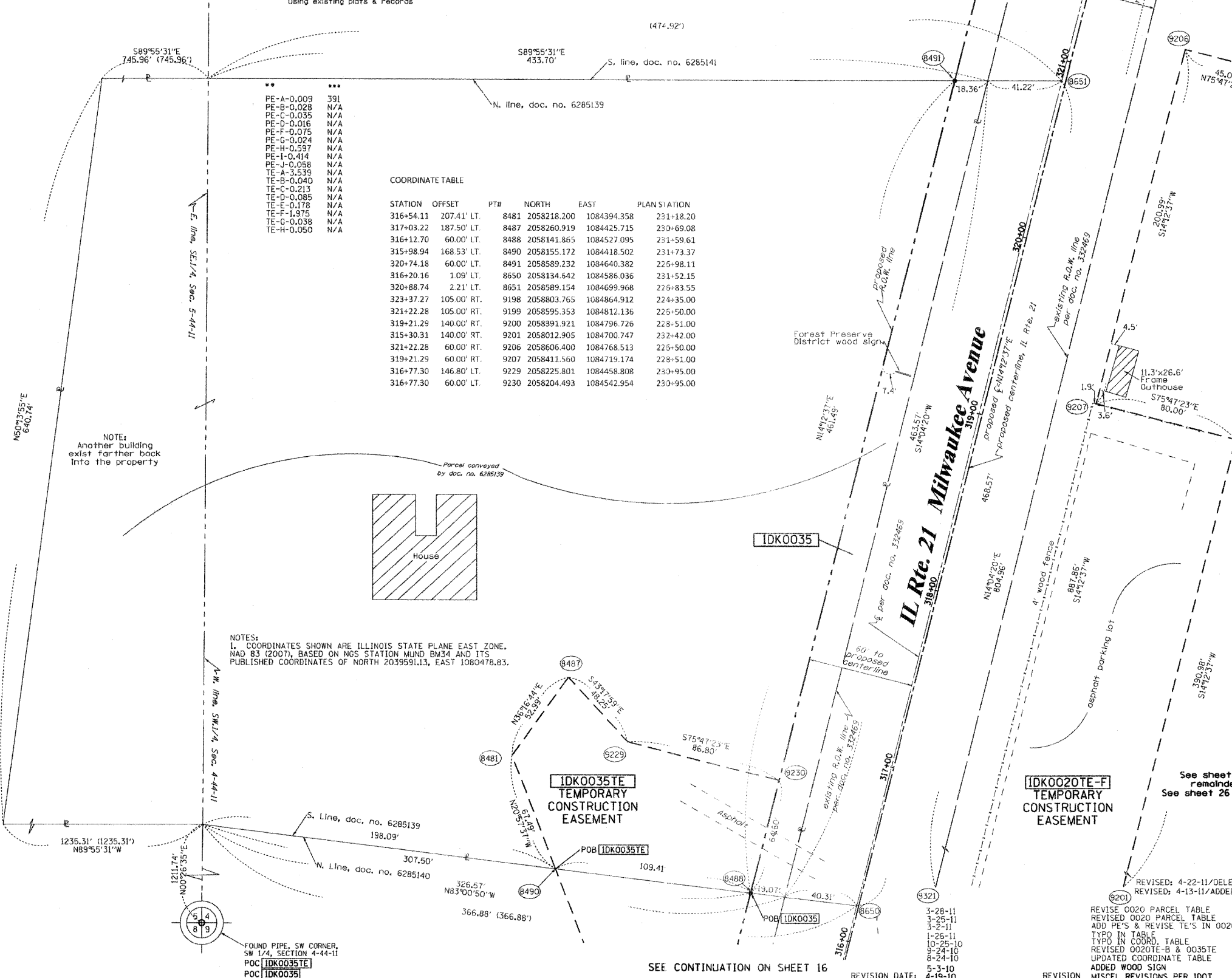

- PE-A-0.009 391
- PE-B-0.028 N/A
- PE-C-0.035 N/A
- PE-D-0.016 N/A
- PE-F-0.075 N/A
- PE-G-0.024 N/A
- PE-H-0.537 N/A
- PE-I-0.414 N/A
- PE-J-0.058 N/A
- TE-A-3.539 N/A
- TE-B-0.040 N/A
- TE-C-0.213 N/A
- TE-D-0.085 N/A
- TE-E-0.178 N/A
- TE-F-1.975 N/A
- TE-G-0.038 N/A
- TE-H-0.050 N/A

COORDINATE TABLE

STATION	OFFSET	PT#	NORTH	EAST	PLAN STATION
316+54.11	207.41' LT.	8481	2058218.200	1084394.358	231+18.20
317+03.22	187.50' LT.	8487	2058260.919	1084425.715	230+69.08
316+12.70	60.00' LT.	8488	2058141.865	1084527.095	231+59.61
315+98.94	168.53' LT.	8490	2058155.172	1084418.502	231+73.37
320+74.18	60.00' LT.	8491	2058589.232	1084640.382	225+98.11
316+20.16	1.09' LT.	8650	2058134.642	1084586.036	231+52.15
320+88.74	2.21' LT.	8651	2058589.154	1084699.968	225+83.55
323+37.27	105.00' RT.	9198	2058803.765	1084864.912	224+35.00
321+22.28	105.00' RT.	9199	2058595.353	1084812.136	225+50.00
319+21.29	140.00' RT.	9200	2058391.921	1084796.726	228+51.00
315+30.31	140.00' RT.	9201	2058012.905	1084700.747	232+42.00
321+22.28	60.00' RT.	9206	2058606.400	1084768.513	225+50.00
319+21.29	60.00' RT.	9207	2058411.560	1084719.174	228+51.00
316+77.30	146.80' LT.	9229	2058225.801	1084458.808	230+95.00
316+77.30	60.00' LT.	9230	2058204.493	1084542.954	230+95.00

NOTE:  
Another building exist farther back into the property

NOTES:  
1. COORDINATES SHOWN ARE ILLINOIS STATE PLANE EAST ZONE, NAD 83 (2007), BASED ON NGS STATION MUND BM34 AND ITS PUBLISHED COORDINATES OF NORTH 2039591.13, EAST 1080478.83.

FOUND PIPE, SW CORNER, SW 1/4, SECTION 4-44-11  
POB [IDK0035TE]  
POB [IDK0035]

LEGEND

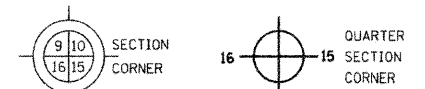

- SECTION LINE
- QUARTER SECTION LINE
- QUARTER QUARTER SECTION LINE
- PLATTED LOT LINES
- PROPERTY (DEED) LINE
- APPL
- APPARENT PROPERTY LINE
- CENTERLINE
- EXISTING RIGHT OF WAY LINE
- PROPOSED RIGHT OF WAY LINE
- PROPOSED EASEMENT
- MEASURED DIMENSION
- 129.82' (129.82') COMPUTED DIMENSION
- RECORDED DIMENSION
- EXISTING BUILDING

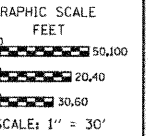

Bearings are referenced to the Illinois Coordinate System, NAD83, East Zone, as provided by the Illinois Department of Transportation.

- IRON PIPE OR ROD FOUND
- ⊕ "MAG" NAIL SET
- + CUT CROSS FOUND OR SET
- 5/8" REBAR SET
- T1 THESE STAKES REFERENCE FOUND OR SET MONUMENTATION. SET 5/8 INCH IRON ROD FLUSH WITH GROUND TO TIE FOUND IRON STAKE IDENTIFIED BY COLORED PLASTIC CAP BEARING SURVEYORS REGISTRATION NUMBER.
- T2
- T3
- BT1 THESE STAKES, IN CULTIVATED AREAS, REFERENCE FOUND OR SET MONUMENTATION. BURIED 5/8 INCH IRON ROD 20 INCHES BELOW GROUND TO TIE FOUND IRON STAKE. IDENTIFIED BY COLORED PLASTIC CAP BEARING SURVEYORS REGISTRATION NUMBER.
- BT2
- BT3
- STAKING OF PROPOSED RIGHT OF WAY. SET DIVISION OF HIGHWAYS SURVEY MARKER TO MONUMENT THE POSITION SHOWN, IDENTIFIED BY INSCRIPTION DATA AND SURVEYORS REGISTRATION NUMBER.
- M STAKING OF PROPOSED RIGHT OF WAY IN CULTIVATED AREAS. BURIED 5/8 INCH METAL ROD 20 INCHES BELOW GROUND TO MARK FUTURE SURVEY MARKER POSITION IDENTIFIED BY COLORED PLASTIC CAP BEARING SURVEYORS REGISTRATION NUMBER.
- ⊙ PERMANENT SURVEY MARKER, I.D.O.T. STANDARD 2135 (TO BE SET BY OTHERS)
- RIGHT OF WAY STAKING PROPOSED TO BE SET

STATE OF ILLINOIS )  
COUNTY OF )

THIS IS TO CERTIFY THAT I, RONALD F. HODGEN, AN ILLINOIS PROFESSIONAL LAND SURVEYOR, (WE, RUETTIGER, TONELLI & ASSOCIATES, AN ILLINOIS PROFESSIONAL DESIGN FIRM LAND SURVEYING CORPORATION, NUMBER 89,) HAVE SURVEYED THE PLAT OF HIGHWAYS SHOWN HEREON IN SECTIONS 4 AND 5, TOWNSHIP 44 NORTH, RANGE 11 EAST OF THE THIRD PRINCIPAL MERIDIAN, LAKE COUNTY, THAT THE SURVEY IS TRUE AND COMPLETE AS SHOWN TO THE BEST OF MY KNOWLEDGE AND BELIEF, THAT THE PLAT CORRECTLY REPRESENTS SAID SURVEY, THAT ALL MONUMENTS FOUND AND ESTABLISHED ARE OF PERMANENT QUALITY AND OCCUPY THE POSITIONS SHOWN THEREON AND THAT THE MONUMENTS ARE SUFFICIENT TO ENABLE THE SURVEY TO BE RETRACED, MADE FOR THE DEPARTMENT OF TRANSPORTATION, STATE OF ILLINOIS.

DATED AT \_\_\_\_\_, ILLINOIS THIS \_\_\_\_\_ DAY OF \_\_\_\_\_, 20\_\_\_\_ A.D.

ILLINOIS PROFESSIONAL LAND SURVEYOR NO. 2630  
LICENSE EXPIRATION DATE: 11-30-2012

THIS PROFESSIONAL SERVICE CONFORMS TO THE CURRENT ILLINOIS MINIMUM STANDARDS FOR A BOUNDARY SURVEY.

RUETTIGER, TONELLI & ASSOCIATES, INC.  
Land Surveyors/Engineers/Planners/Landscape Architects/G.I.S. Consultants  
2174 ONEIDA STREET  
JOLIET, ILLINOIS 60439  
PH. (815) 744-6600 FAX (815) 744-0101

PLAT OF HIGHWAYS  
STATE OF ILLINOIS  
DEPARTMENT OF TRANSPORTATION  
FAP 330 (IL 21)

SECTION: 128R-3 COUNTY: LAKE  
PROJECT: JOB NO. R-91-027-01  
STATION 316+00 TO STATION 321+00  
SCALE: 1"=30' SHEET 17 OF

BUREAU OF LAND ACQUISITION  
201 WEST CENTER COURT  
SCHAUMBURG, ILLINOIS 60196

RECEIVED  
APR 27 2011  
PLATS & LEGALS

REVISED: 4-22-11/DELETED 20PE-E, REVISED 20TE-F  
REVISED: 4-13-11/ADDED 20PE-J, REVISED 20TE-F

- 3-28-11 REVISE 0020 PARCEL TABLE
- 3-25-11 REVISED 0020 PARCEL TABLE
- 3-2-11 ADD PE'S & REVISE TE'S IN 0020 PER IDOT
- 1-26-11 TYPO IN TABLE
- 10-25-10 REVISED 0020TE-B & 0035TE
- 8-24-10 UPDATED COORDINATE TABLE
- 5-3-10 ADDED WOOD SIGN
- 4-19-10 MISCEL REVISIONS PER IDOT

MADE BY TLW