

PART OF THE NW1/4 OF SECTION 4, TWP. 44 N., R. 11 E. OF THE 3RD. P.M., IN LAKE COUNTY, ILLINOIS.

PARCEL NUMBER	OWNER	TOTAL HOLDINGS ACRES	PART TAKEN ACRES	AREA IN EXISTING R.O.W. ACRES	REMAINDER AREA ACRES	EASEMENT ACRES	AREA SQUARE FEET	EASEMENT PURPOSE	PERMANENT INDEX NUMBER	PROPERTY ACQUIRED BY
IDK0020	LAKE COUNTY FOREST PRESERVE	*802.4±	0.000	N/A	*802.4±/-	**	***	PROF. ROW CONST.	11-04-300-010 11-04-300-013 11-04-300-003 11-09-100-001 thru 004 11-04-100-005	
IDK0038	THE TOWN OF LIBERTYVILLE	1.217	0.547	0.085	0.670	N/A	N/A	N/A	11-04-100-019	
IDK0039	COMMONWEALTH EDISON COMPANY	25.014	N/A	1.220	25.014	PE-2.118 TE-0.041	N/A	ROW CONST.	11-04-100-010	

NOTES:
1. COORDINATES SHOWN ARE ILLINOIS STATE PLANE EAST ZONE, NAD 83 (2007), BASED ON NGS STATION MUND BM34 AND ITS PUBLISHED COORDINATES OF NORTH 2039591.13, EAST 1080478.83.

COORDINATE TABLE

STATION	OFFSET	PTH	NORTH	EAST	PLAN STATION
			11 2059609.938	1084232.941	
			22 2059561.020	1089494.694	
336+91.58	0.00' RT.	5010	2060101.250	1085220.047	210+80.63
330+24.97	356.55' LT.	5026	2059609.452	1084622.753	217+47.27
331+51.74	0.00' RT.	5027	2059607.412	1085002.490	216+20.49
340+82.07	70.00' LT.	5070	2060481.999	1085331.475	206+90.12
336+91.58	70.00' LT.	5071	2060132.455	1085157.391	210+80.63
336+42.21	70.00' LT.	5072	2060087.634	1085135.309	211+30.00
336+17.22	48.50' LT.	5073	2060055.529	1085143.640	211+54.99
335+42.22	50.00' LT.	5074	2059987.817	1085109.892	212+30.00
335+22.22	70.00' LT.	5075	2059977.899	1085083.247	212+50.00
335+59.78	7.88' LT.	8554	2059985.956	1085155.516	212+12.43
337+39.73	72.91' RT.	8559	2060111.850	1085306.778	210+32.48
331+11.54	96.04' LT.	8562	2059603.752	1084898.313	216+60.70
334+31.67	70.00' LT.	8564	2059894.381	1085045.487	213+40.55
331+46.80	0.00' RT.	8654	2059602.800	1085000.715	216+25.43
337+67.20	85.00' RT.	9175	2060131.051	1085329.847	210+05.00
332+60.23	70.00' LT.	9183	2059734.673	1084977.631	215+12.00
331+47.40	112.60' LT.	9184	2059643.777	1084895.835	216+24.83
331+72.23	85.00' RT.	9185	2059595.666	1085089.096	216+00.00
335+00.71	70.72' RT.	9186	2059899.611	1085202.140	212+71.51
331+72.23	61.13' RT.	9187	2059604.330	1085066.852	216+00.00
336+91.58	85.00' RT.	9188	2060063.357	1085296.133	210+80.63

REFERENCE TIE TABLE

FROM	BEARING/ANGLE	DISTANCE	TO	DESCRIPTION
5010	SW 81°01'38"	157.88	1492	REBAR WITH CAP
5010	SE 00°51'01"	266.85	1519	5/8" REBAR
5010	SE 81°12'28"	127.06	1521	5/8" REBAR
5071	SW 59°06'12"	108.72	1492	REBAR WITH CAP
5071	SE 29°34'35"	227.64	1520	5/8" REBAR
5071	SE 62°01'50"	197.02	1521	5/8" REBAR
5072	SW 81°12'47"	72.06	1492	REBAR WITH CAP
5072	SW 81°12'47"	72.06	1492	REBAR WITH CAP
5072	SE 76°21'40"	201.78	1521	5/8" REBAR
5073	SW 51°12'35"	45.72	1491	REBAR WITH CAP
5073	SE 46°10'19"	174.81	1520	5/8" REBAR
5073	SE 85°17'19"	188.39	1521	5/8" REBAR
5074	SE 04°06'10"	278.02	1478	REBAR WITH CAP
5074	NW 27°16'46"	99.92	1492	REBAR WITH CAP
5074	SE 71°32'47"	168.53	1520	5/8" REBAR
5075	SE 09°52'22"	271.41	1478	REBAR WITH CAP
5075	NW 10°58'42"	100.57	1492	REBAR WITH CAP
5075	SE 76°53'34"	191.49	1520	5/8" REBAR
9183	SE 38°59'14"	171.84	1477	REBAR WITH CAP
9183	SE 80°58'30"	154.06	1478	REBAR WITH CAP
9183	NE 67°57'24"	265.81	1519	5/8" REBAR
9184	SE 77°20'10"	194.54	1477	REBAR WITH CAP
9184	NE 74°04'49"	243.28	1478	REBAR WITH CAP
9184	NE 59°50'42"	379.54	1519	5/8" REBAR

TOTAL HOLDING DIAGRAM PARCEL IDK0039

SCALE: 1"=200'

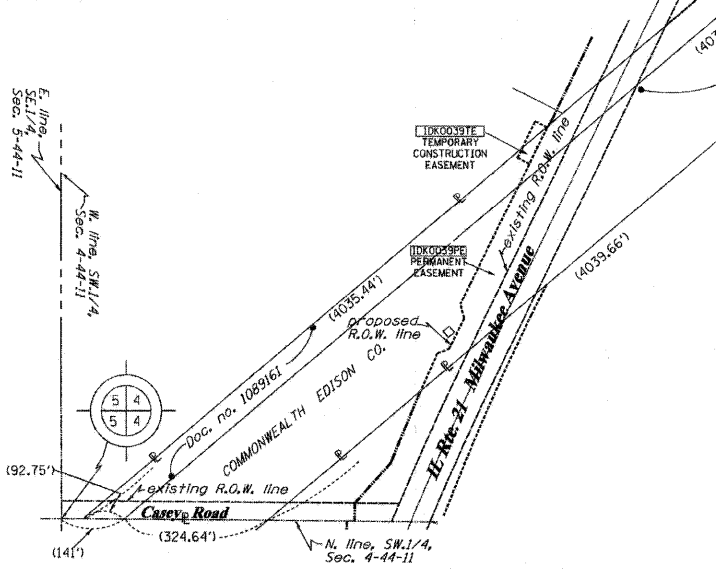

POC IDK0020TE-C
POC IDK0038
POC IDK0039PE
Found survey disk at SW corner, NW1/4, Sec. 4-44-11

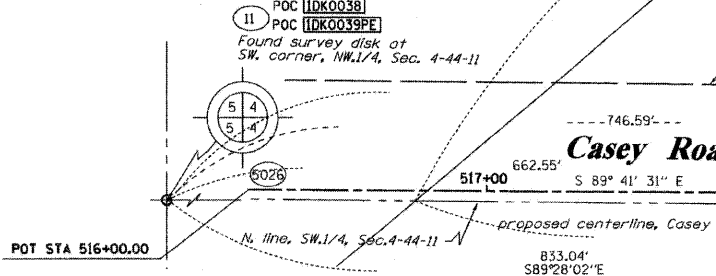

POT STA 516+00.00

ROUTE NAME: FAP 330 (IL21)

SECTION: 128R-3

LAKE COUNTY

JOB NO.: R-91-027-01

RECORDING: RECORDED ON

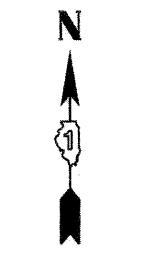

SEE CONTINUATION ON SHEET 21

See remainder of Parcel IDK0039 on Sheet 21. See total holding diagram below.

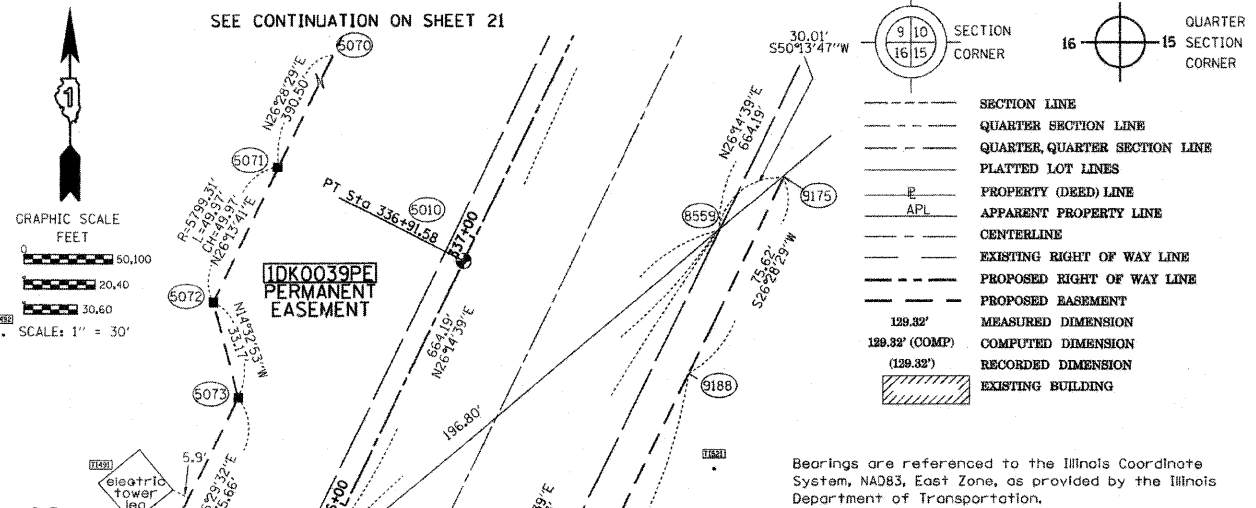

- LEGEND
- SECTION LINE
 - QUARTER SECTION LINE
 - QUARTER, QUARTER SECTION LINE
 - PLATTED LOT LINES
 - PROPERTY (DEED) LINE
 - APL APPARENT PROPERTY LINE
 - CENTERLINE
 - EXISTING RIGHT OF WAY LINE
 - PROPOSED RIGHT OF WAY LINE
 - PROPOSED EASEMENT
 - MEASURED DIMENSION (129.32')
 - COMPUTED DIMENSION (129.32')
 - RECORDED DIMENSION
 - EXISTING BUILDING
- IRON PIPE OR ROD FOUND (circle with dot) "MAG" NAIL SET (circle with cross)
CUT CROSS FOUND OR SET (circle with horizontal lines) 5/8" REBAR SET (circle with vertical lines)
- TI T1 T2 T3 THESE STAKES REFERENCE FOUND OR SET MONUMENTATION. SET 5/8 INCH IRON ROD FLUSH WITH GROUND TO TIE FOUND IRON STAKE IDENTIFIED BY COLORED PLASTIC CAP BEARING SURVEYORS REGISTRATION NUMBER.
BT1 BT2 BT3 THESE STAKES IN CULTIVATED AREAS, REFERENCE FOUND OR SET MONUMENTATION. BURIED 5/8 INCH IRON ROD 20 INCHES BELOW GROUND TO TIE FOUND IRON STAKE. IDENTIFIED BY COLORED PLASTIC CAP BEARING SURVEYORS REGISTRATION NUMBER.
M STAKING OF PROPOSED RIGHT OF WAY. SET DIVISION OF HIGHWAYS SURVEY MARKER TO MONUMENT THE POSITION SHOWN, IDENTIFIED BY INSCRIPTION DATA AND SURVEYORS REGISTRATION NUMBER.
M STAKING OF PROPOSED RIGHT OF WAY IN CULTIVATED AREAS. BURIED 5/8 INCH METAL ROD 20 INCHES BELOW GROUND TO MARK FUTURE SURVEY MARKER POSITION IDENTIFIED BY COLORED PLASTIC CAP BEARING SURVEYORS REGISTRATION NUMBER.
M PERMANENT SURVEY MARKER, I.D.O.T. STANDARD 2135 (TO BE SET BY OTHERS)
M RIGHT OF WAY STAKING PROPOSED TO BE SET

STATE OF ILLINOIS)
COUNTY OF)

THIS IS TO CERTIFY THAT I, RONALD F. HODGEN, AN ILLINOIS PROFESSIONAL LAND SURVEYOR, (WE, RUETTIGER, TONELLI & ASSOCIATES, AN ILLINOIS PROFESSIONAL DESIGN FIRM LAND SURVEYING CORPORATION, NUMBER 89,) HAVE SURVEYED THE PLAT OF HIGHWAYS SHOWN HEREON IN SECTION 4, TOWNSHIP 44 NORTH, RANGE 11 EAST OF THE THIRD PRINCIPAL MERIDIAN, LAKE COUNTY, THAT THE SURVEY IS TRUE AND COMPLETE AS SHOWN TO THE BEST OF MY KNOWLEDGE AND BELIEF, THAT THE PLAT CORRECTLY REPRESENTS SAID SURVEY, THAT ALL MONUMENTS FOUND AND ESTABLISHED ARE OF PERMANENT QUALITY AND OCCUPY THE POSITIONS SHOWN THEREON AND THAT THE MONUMENTS ARE SUFFICIENT TO ENABLE THE SURVEY TO BE RETRACED, MADE FOR THE DEPARTMENT OF TRANSPORTATION, STATE OF ILLINOIS.

DATED AT _____, ILLINOIS THIS _____ DAY OF _____ 20__ A.D.

ILLINOIS PROFESSIONAL LAND SURVEYOR NO. 2630
LICENSE EXPIRATION DATE: 11-30-2012

THIS PROFESSIONAL SERVICE CONFORMS TO THE CURRENT ILLINOIS MINIMUM STANDARDS FOR A BOUNDARY SURVEY.

RECEIVED
APR 27 2011
PLATS & LEGALS

RUETTIGER, TONELLI & ASSOCIATES, INC.
Lead Surveyors/Engineers/Planners/Landscape Architects/G.I.S. Consultants
2174 ONEIDA STREET
JOLIET, ILLINOIS 60438
PH (815) 744-6600 FAX (815) 744-0001

PLAT OF HIGHWAYS
STATE OF ILLINOIS
DEPARTMENT OF TRANSPORTATION
FAP 330 (IL 21)

SECTION: 128R-3 COUNTY: LAKE
PROJECT JOB NO.: R-91-027-01
STATION 332+00 TO STATION 337+00
SCALE: 1"=30' SHEET 20 OF

BUREAU OF LAND ACQUISITION
201 WEST CENTER STREET
SCHAUMBURG, ILLINOIS 60196

SHEET 1 OF -- IS A COVER SHEET AND IS NOT RECORDED
RT&A 2009-0927 CONTRACT NO. 60953

TOTAL SHEETS 16
NO. 518