

**PART OF THE NW1/4 OF SECTION 4, TWP. 44 N., R. 11 E. OF THE 3RD. P.M., IN LAKE COUNTY, ILLINOIS.**

PARCEL NUMBER	OWNER	TOTAL HOLDINGS ACRES	PART TAKEN ACRES	AREA IN EXISTING R.O.W. ACRES	REMAINDER AREA ACRES	EASEMENT AREA		EASEMENT PURPOSE	PERMANENT INDEX NUMBER	PROPERTY ACQUIRED BY
						ACRES	SQUARE FEET			
1DK0039	COMMONWEALTH EDISON COMPANY	25.014	N/A	1.220	25.014	PE-2.118	N/A	R.O.W.	11-04-100-010	
1DK0040	THE TOWN OF LIBERTYVILLE	65.528	A-1.206 B-0.423	N/A	63.899	TE-A-0.021 TE-B-0.396 TE-C-0.015	N/A	CONST.	11-04-100-022 11-04-100-030 11-04-100-032	

NOTES:  
1. COORDINATES SHOWN ARE ILLINOIS STATE PLANE EAST ZONE, NAD 83 (2007), BASED ON NGS STATION MUND BM34 AND ITS PUBLISHED COORDINATES OF NORTH 2039591.13, EAST 1080478.83.

COORDINATE TABLE

STATION	OFFSET	PTH	NORTH	EAST	PLAN STATION
349+28.96	55.00' LT.	5064	2061233.383	1085722.446	198+43.19
340+82.07	70.00' LT.	5070	2060481.999	1085331.475	206+90.12
336+91.58	70.00' LT.	5071	2060132.455	1085157.391	210+80.63
337+39.73	72.91' RT.	8559	2060111.850	1085306.778	210+32.48
344+03.92	70.23' RT.	8560	2060707.578	1085600.482	203+68.25
340+87.25	69.13' LT.	8566	2060486.251	1085334.556	206+84.94
339+92.07	70.00' LT.	8567	2060401.437	1085291.353	207+80.12
339+92.07	100.00' LT.	8568	2060414.811	1085264.499	207+80.12
340+17.13	100.00' LT.	8569	2060437.240	1085275.669	207+55.06
340+82.07	100.00' LT.	8570	2060495.373	1085304.621	206+90.12
340+82.07	71.41' LT.	8571	2060482.673	1085330.207	206+90.12
337+39.73	72.91' RT.	8559	2060111.850	1085306.778	210+32.48
344+03.92	70.23' RT.	8560	2060707.578	1085600.482	203+68.25
344+82.91	135.00' RT.	9172	2060762.788	1085666.816	202+89.26
341+72.19	35.00' RT.	9173	2060493.568	1085510.393	206+00.00
341+72.19	135.00' RT.	9174	2060484.652	1085528.295	206+00.00
337+67.20	85.00' RT.	9175	2060131.051	1085329.847	210+05.00
343+22.18	57.60' LT.	9180	2060695.858	1085440.662	204+50.00
343+22.18	55.00' LT.	9181	2060690.240	1085451.943	204+50.00
340+96.47	57.60' LT.	9182	2060493.821	1085340.040	206+75.72

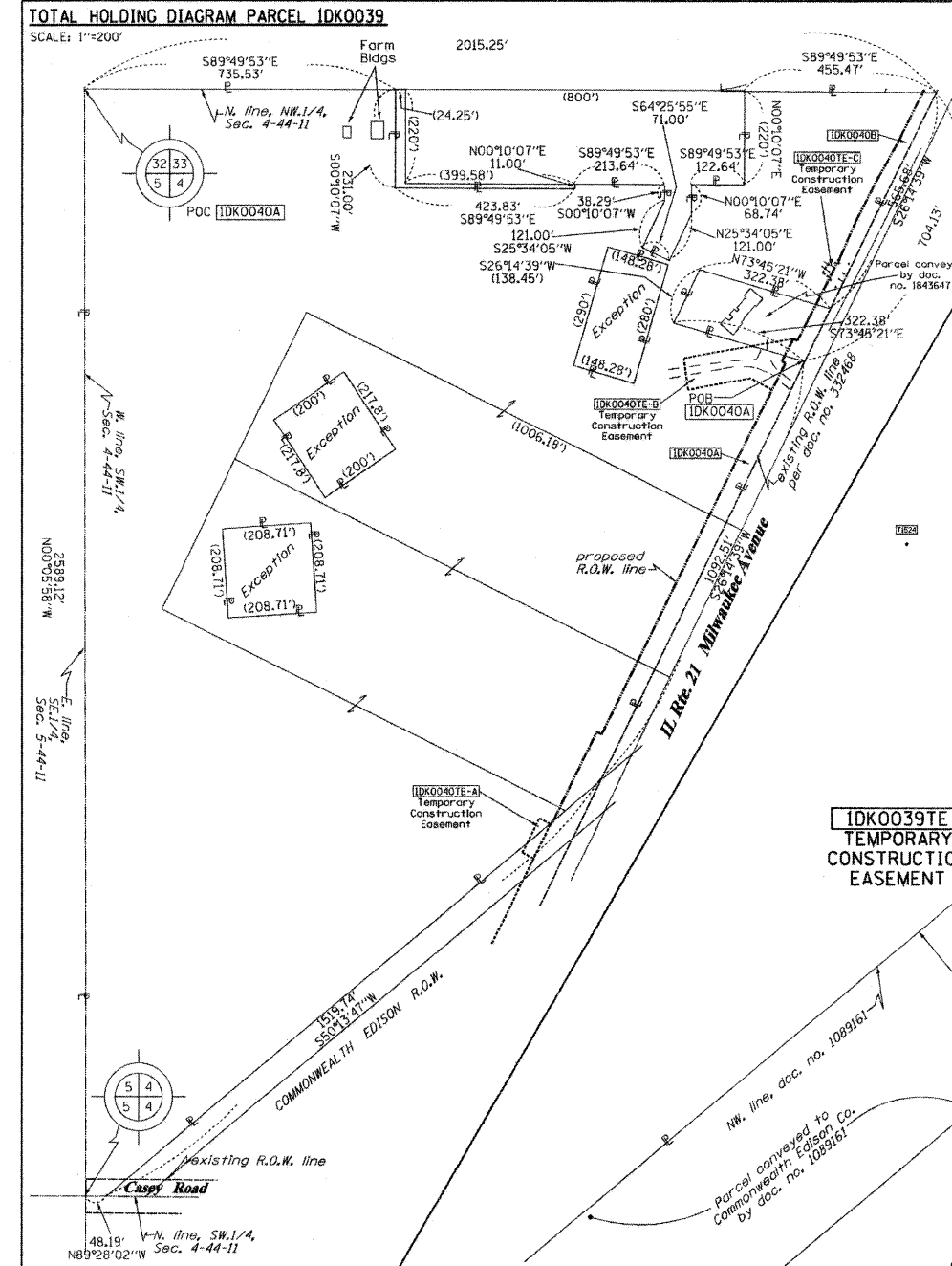

See remainder of Parcel 1DK0040 on Sheets 22-24. See total holding diagram to left.

SEE DETAIL BELOW

1DK0040TE-A  
TEMPORARY CONSTRUCTION EASEMENT

1DK0039TE  
TEMPORARY CONSTRUCTION EASEMENT

1DK0039PE  
PERMANENT EASEMENT

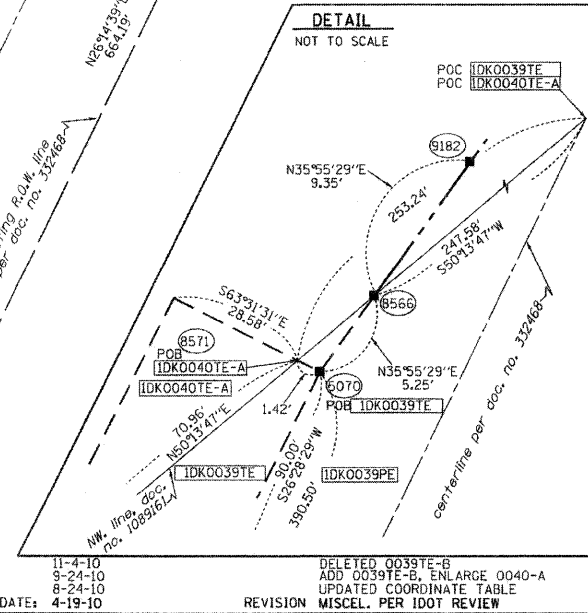

REFERENCE TIE TABLE

FROM	BEARING/ANGLE	DISTANCE	TO	DESCRIPTION
5070	SE 82°27'09"	159.69	1522	5/8" REBAR
5070	NE 63°50'04"	249.24	1523	5/8" REBAR
5070	NW 75°30'04"	206.34	1524	5/8" REBAR
8566	SE 80°46'10"	157.27	1522	5/8" REBAR
8566	NE 64°24'37"	244.61	1523	5/8" REBAR
8566	NW 76°50'44"	206.32	1524	5/8" REBAR
9180	SE 11°48'54"	239.92	1522	5/8" REBAR
9180	SE 47°45'59"	154.66	1523	5/8" REBAR
9180	SW 62°18'04"	348.95	1524	5/8" REBAR
9181	SE 09°22'29"	232.32	1522	5/8" REBAR
9181	SE 46°23'26"	142.57	1523	5/8" REBAR
9181	SW 65°56'37"	356.47	1524	5/8" REBAR
9182	SE 77°38'47"	153.29	1522	5/8" REBAR
9182	NE 65°29'26"	236.44	1523	5/8" REBAR
9182	NW 79°10'28"	212.11	1524	5/8" REBAR

SEE CONTINUATION ON SHEET 22

**LEGEND**

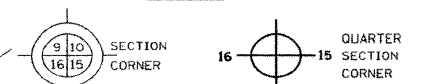

- SECTION LINE
- QUARTER SECTION LINE
- QUARTER, QUARTER SECTION LINE
- PLATTED LOT LINES
- PROPERTY (DEED) LINE
- APL APPARENT PROPERTY LINE
- CENTERLINE
- EXISTING RIGHT OF WAY LINE
- PROPOSED RIGHT OF WAY LINE
- PROPOSED EASEMENT
- MEASURED DIMENSION (129.82')
- COMPUTED DIMENSION (129.82')
- RECORDED DIMENSION (129.82')
- EXISTING BUILDING

Bearings are referenced to the Illinois Coordinate System, NAD83, East Zone, as provided by the Illinois Department of Transportation.

- IRON PIPE OR ROD FOUND
- ⊕ \*MAG\* NAIL SET
- + CUT CROSS FOUND OR SET
- 5/8" REBAR SET
- T1 THESE STAKES REFERENCE FOUND OR SET MONUMENTATION. SET 5/8 INCH IRON ROD FLUSH WITH GROUND TO TIE FOUND IRON STAKE IDENTIFIED BY COLORED PLASTIC CAP BEARING SURVEYORS REGISTRATION NUMBER.
- T2
- T3
- BT1 THESE STAKES, IN CULTIVATED AREAS, REFERENCE FOUND OR SET MONUMENTATION. BURIED 5/8 INCH IRON ROD 20 INCHES BELOW GROUND TO TIE FOUND IRON STAKE, IDENTIFIED BY COLORED PLASTIC CAP BEARING SURVEYORS REGISTRATION NUMBER.
- BT2
- BT3
- STAKING OF PROPOSED RIGHT OF WAY. SET DIVISION OF HIGHWAYS SURVEY MARKER TO MONUMENT THE POSITION SHOWN, IDENTIFIED BY INSCRIPTION DATA AND SURVEYORS REGISTRATION NUMBER.
- M STAKING OF PROPOSED RIGHT OF WAY IN CULTIVATED AREAS. BURIED 5/8 INCH METAL ROD 20 INCHES BELOW GROUND TO MARK FUTURE SURVEY MARKER POSITION IDENTIFIED BY COLORED PLASTIC CAP BEARING SURVEYORS REGISTRATION NUMBER.
- ⊙ PERMANENT SURVEY MARKER, I.D.O.T. STANDARD 2135 (TO BE SET BY OTHERS)
- RIGHT OF WAY STAKING PROPOSED TO BE SET

STATE OF ILLINOIS )  
COUNTY OF )

THIS IS TO CERTIFY THAT I, RONALD F. HODGEN, AN ILLINOIS PROFESSIONAL LAND SURVEYOR, (WE, RUETTIGER, TONELLI & ASSOCIATES, AN ILLINOIS PROFESSIONAL DESIGN FIRM LAND SURVEYING CORPORATION, NUMBER 89,) HAVE SURVEYED THE PLAT OF HIGHWAYS SHOWN HEREON IN SECTION 4, TOWNSHIP 44 NORTH, RANGE 11 EAST OF THE THIRD PRINCIPAL MERIDIAN, LAKE COUNTY, THAT THE SURVEY IS TRUE AND COMPLETE AS SHOWN TO THE BEST OF MY KNOWLEDGE AND BELIEF, THAT THE PLAT CORRECTLY REPRESENTS SAID SURVEY, THAT ALL MONUMENTS FOUND AND ESTABLISHED ARE OF PERMANENT QUALITY AND OCCUPY THE POSITIONS SHOWN THEREON AND THAT THE MONUMENTS ARE SUFFICIENT TO ENABLE THE SURVEY TO BE RETRACED, MADE FOR THE DEPARTMENT OF TRANSPORTATION, STATE OF ILLINOIS.

DATED AT \_\_\_\_\_, ILLINOIS THIS \_\_\_\_\_ DAY OF \_\_\_\_\_ 20\_\_\_\_ A.D.

ILLINOIS PROFESSIONAL LAND SURVEYOR NO. 2630  
LICENSE EXPIRATION DATE: 11-30-2010

THIS PROFESSIONAL SERVICE CONFORMS TO THE CURRENT ILLINOIS MINIMUM STANDARDS FOR A BOUNDARY SURVEY.

RECEIVED  
NOV 08 2010  
PLATS & LEGALS

**RUETTIGER, TONELLI & ASSOCIATES, INC.**  
Lead Surveyors/Engineers/Planners/Landscape Architects/G.I.S. Consultants  
214 OREGON STREET  
JOLIET, ILLINOIS 60435  
PH. (815) 744-6600 FAX (815) 744-0101

**PLAT OF HIGHWAYS**  
STATE OF ILLINOIS  
DEPARTMENT OF TRANSPORTATION  
FAP 330 (IL 21)

SECTION: 128R-3 COUNTY: LAKE  
PROJECT JOB NO.: R-91-027-01  
STATION 338+00 TO STATION 344+00  
SCALE: 1"=30' SHEET 21 OF

BUREAU OF LAND ACQUISITION  
201 WEST CENTER COURT  
SCHAUMBURG, ILLINOIS 60196

