

PART OF THE NW1/4 OF SECTION 4, TWP. 44 N., R. 11 E. OF THE 3RD. P.M., IN LAKE COUNTY, ILLINOIS.

PARCEL NUMBER	OWNER	TOTAL HOLDINGS ACRES	PART TAKEN ACRES	AREA IN EXISTING R.O.W. ACRES	REMAINDER AREA ACRES	EASEMENT ACRES	AREA SQUARE FEET	EASEMENT PURPOSE	PERMANENT INDEX NUMBER	PROPERTY ACQUIRED BY
1DK0040	THE TOWN OF LIBERTYVILLE	65.528	A-1.206 B-0.423	N/A	63.899	TE-A-0.021 TE-B-0.396 TE-C-0.015	N/A	CONST.	11-04-100-022 11-04-100-030 11-04-100-032	
1DK0042	LAKE COUNTY FOREST PRESERVE DISTRICT	*120.16	N/A	N/A	*120.16	PE-A-0.623 PE-B-0.021 PE-C-0.008 TE-A-3.676 TE-B-1.140	363 s.f.	DRAINAGE DRAINAGE DRAINAGE CONST. CONST.	11-04-100-005 07-33-400-013 07-33-400-015 07-33-400-018 07-33-400-007 07-34-100-021 07-33-200-018 07-34-300-001	

NOTES:  
1. COORDINATES SHOWN ARE ILLINOIS STATE PLANE EAST ZONE, NAD 83 (2007), BASED ON NGS STATION MUND BM34 AND ITS PUBLISHED COORDINATES OF NORTH 2039591.13, EAST 1080478.83.

COORDINATE TABLE

STATION	OFFSET	PTH	NORTH	EAST	PLAN STATION
349+28.96	0.00' RT.	5009	2061208.864	1085771.676	198+43.19
352+92.14	55.00' LT.	5063	2061557.959	1085887.319	194+79.99
349+28.96	55.00' LT.	5064	2061233.383	1085722.446	198+43.19
344+03.92	70.23' RT.	8560	2060707.578	1085600.482	203+68.25
349+28.96	105.00' RT.	9167	2061162.055	1085865.665	198+43.19
354+07.68	105.00' RT.	9171	2061586.366	1086082.546	193+64.45
344+82.91	105.00' RT.	9172	2060762.788	1085666.816	202+89.26
353+22.13	63.18' RT.	9340	2061530.155	1086006.026	194+50.00

REFERENCE TIE TABLE

FROM	BEARING/ANGLE	DISTANCE	TO	DESCRIPTION
5009	SE 58°57'30"	86.32	1516	5/8" REBAR WITH YELLOW CAP
5009	SE 10°03'21"	133.89	1517	5/8" REBAR WITH YELLOW CAP
5009	NE 73°52'13"	124.62	1518	5/8" REBAR WITH YELLOW CAP
5064	SE 59°31'02"	141.10	1516	5/8" REBAR WITH YELLOW CAP
5064	SE 24°54'34"	172.39	1517	5/8" REBAR WITH YELLOW CAP
5064	NE 86°34'40"	169.25	1518	5/8" REBAR WITH YELLOW CAP

SEE CONTINUATION ON SHEET 23

See remainder of Parcel 1DK0040 on Sheets 21, 23 & 24. See total holding diagram below on Sheet 21.

See remainder of Parcel 1DK0042 on Sheets 23, 24 & 25. See total holding diagram on Sheet 25.

LEGEND

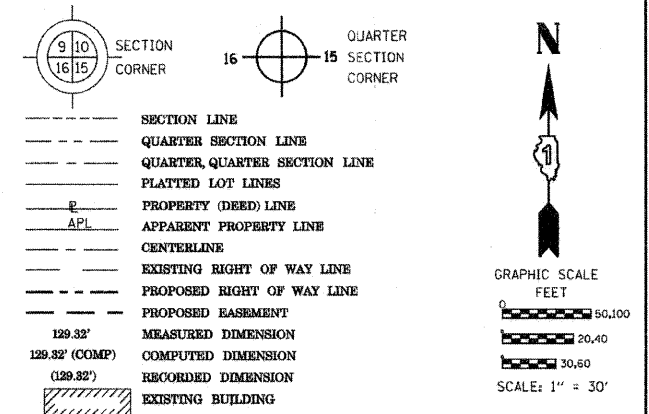

Bearings are referenced to the Illinois Coordinate System, NAD83, East Zone, as provided by the Illinois Department of Transportation.

- IRON PIPE OR ROD FOUND
- + CUT CROSS FOUND OR SET
- "MAG" NAIL SET
- 5/8" REBAR SET
- T1 THESE STAKES REFERENCE FOUND OR SET MONUMENTATION. SET 5/8 INCH IRON ROD FLUSH WITH GROUND TO TIE FOUND IRON STAKE IDENTIFIED BY COLORED PLASTIC CAP BEARING SURVEYORS REGISTRATION NUMBER.
- BT1 THESE STAKES, IN CULTIVATED AREAS, REFERENCE FOUND OR SET MONUMENTATION. BURIED 5/8 INCH IRON ROD 20 INCHES BELOW GROUND TO TIE FOUND IRON STAKE. IDENTIFIED BY COLORED PLASTIC CAP BEARING SURVEYORS REGISTRATION NUMBER.
- STAKING OF PROPOSED RIGHT OF WAY. SET DIVISION OF HIGHWAYS SURVEY MARKER TO MONUMENT THE POSITION SHOWN, IDENTIFIED BY INSCRIPTION DATA AND SURVEYORS REGISTRATION NUMBER.
- M STAKING OF PROPOSED RIGHT OF WAY IN CULTIVATED AREAS. BURIED 5/8 INCH METAL ROD 20 INCHES BELOW GROUND TO MARK FUTURE SURVEY MARKER POSITION IDENTIFIED BY COLORED PLASTIC CAP BEARING SURVEYORS REGISTRATION NUMBER.
- ⊕ PERMANENT SURVEY MARKER, I.D.O.T. STANDARD 2135 (TO BE SET BY OTHERS)
- RIGHT OF WAY STAKING PROPOSED TO BE SET

STATE OF ILLINOIS )  
COUNTY OF )

THIS IS TO CERTIFY THAT I, RONALD F. HODGEN, AN ILLINOIS PROFESSIONAL LAND SURVEYOR, (WE, RUETTIGER, TONELLI & ASSOCIATES, AN ILLINOIS PROFESSIONAL DESIGN FIRM LAND SURVEYING CORPORATION, NUMBER 89,) HAVE SURVEYED THE PLAT OF HIGHWAYS SHOWN HEREON IN SECTION 4, TOWNSHIP 44 NORTH, RANGE 11 EAST OF THE THIRD PRINCIPAL MERIDIAN, LAKE COUNTY, THAT THE SURVEY IS TRUE AND COMPLETE AS SHOWN TO THE BEST OF MY KNOWLEDGE AND BELIEF, THAT THE PLAT CORRECTLY REPRESENTS SAID SURVEY, THAT ALL MONUMENTS FOUND AND ESTABLISHED ARE OF PERMANENT QUALITY AND OCCUPY THE POSITIONS SHOWN THEREON AND THAT THE MONUMENTS ARE SUFFICIENT TO ENABLE THE SURVEY TO BE RETRACED, MADE FOR THE DEPARTMENT OF TRANSPORTATION, STATE OF ILLINOIS.

DATED AT \_\_\_\_\_, ILLINOIS THIS \_\_\_\_\_ DAY OF \_\_\_\_\_ 20\_\_ A.D.

ILLINOIS PROFESSIONAL LAND SURVEYOR NO. 2630  
LICENSE EXPIRATION DATE: 11-30-2012

THIS PROFESSIONAL SERVICE CONFORMS TO THE CURRENT ILLINOIS MINIMUM STANDARDS FOR A BOUNDARY SURVEY.

RUETTIGER, TONELLI & ASSOCIATES, INC.  
Land Surveyors/Engineers/Planners/Landscape Architects/G.L.S. Consultants  
2174 ONEIDA STREET  
JOLIET, ILLINOIS 60435  
PH. (815) 744-6600 FAX (815) 744-0101

RECEIVED  
MAR 04 2011  
PLATS & LEGALS

PLAT OF HIGHWAYS  
STATE OF ILLINOIS  
DEPARTMENT OF TRANSPORTATION  
FAP 330 (IL 21)

SECTION: 128R-3 COUNTY: LAKE  
PROJECT: JOB NO.: R-91-027-01  
STATION 345+00 TO STATION 351+00  
SCALE: 1"=30' SHEET 22 OF

BUREAU OF LAND ACQUISITION  
201 WEST CENTER COURT  
CHAUMBURG, ILLINOIS 60119

SHEET 1 OF -- IS A COVER SHEET AND IS NOT RECORDED  
RT&A 2009-0927 CONTRACT NO. 60953

TOTAL SHEETS 518 SHEET NO. 148

REVISION DATE: 8-24-10

REVISION: 3-1-11 ADDED PE'S TO 0042, REVISED TE'S PER IDOT  
2-22-11 REVISED ACREAGE 0042TE  
9-28-10 UPDATED COORDINATE TABLE  
8-24-10 UPDATED COORDINATE TABLE

MADE BY TLW

SEE CONTINUATION ON SHEET 21

COMMONWEALTH EDISON R.O.W.

IL Rte. 21 Milwaukee Avenue

1DK0042TE-B  
TEMPORARY CONSTRUCTION EASEMENT

1DK0040A