

PART OF THE NW1/4 OF SECTION 4, TWP. 44 N., R. 11 E. & PART OF SW1/4 OF SECTION 33, TWP. 45 N., R. 11 E., OF THE 3RD. P.M. IN LAKE COUNTY, ILLINOIS.

PARCEL NUMBER	OWNER	TOTAL HOLDINGS ACRES	PART TAKEN ACRES	AREA IN EXISTING R.O.W. ACRES	REMAINDER AREA ACRES	EASEMENT AREA		EASEMENT PURPOSE	PERMANENT INDEX NUMBER	PROPERTY ACQUIRED BY
						ACRES	SQUARE FEET			
IDK0040	THE TOWN OF LIBERTYVILLE	65.528	A-1.206 B-0.423	N/A	63.899	TE-A-0.021 TE-B-0.396 TE-C-0.015	N/A	CONST.	11-04-100-022 11-04-100-030 11-04-100-032	
IDK0042	LAKE COUNTY FOREST PRESERVE DISTRICT	+120.16±	N/A	N/A	+120.16±	PE-A-0.623 PE-B-0.021 PE-C-0.008 TE-A-9.878 TE-B-1.140	363 s.f.	DRAINAGE DRAINAGE CONST. CONST.	11-04-100-005 & 07-33-400-013	
IDK0043	THE RESERVE AT THE MERIT CLUB NO. 1 ASSOCIATION, INC.	+9.74±	0.360	N/A	9.38		0.138	N/A	07-33-300-012 07-33-301-028 07-33-302-001 07-33-303-001 07-33-301-001 07-33-304-001	

NOTES:
1. COORDINATES SHOWN ARE ILLINOIS STATE PLANE EAST ZONE, NAD 83 (2007), BASED ON NGS STATION MUND BM34 AND ITS PUBLISHED COORDINATES OF NORTH 2039591.13, EAST 1080478.83.
* AREAS OF CONTIGUOUS PROPERTY CALCULATED USING EXISTING PLATS & RECORDS.

See remainder of Parcel IDK0043 on Sheet 25. See total holding diagram to left.

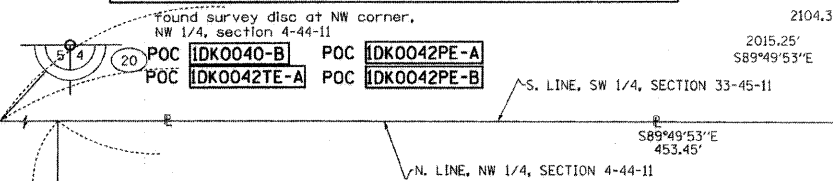
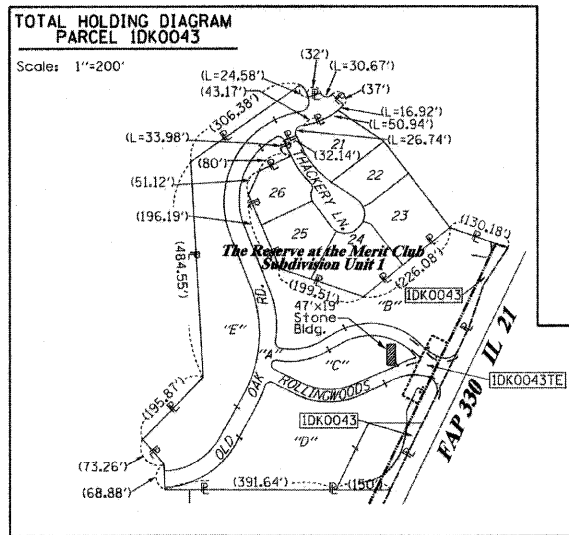

STATION	OFFSET	PT#	NORTH	EAST	PLAN STATION
363+01.37	0.00' RT.	20	2062199.054	1084228.449	184+70.71
358+86.39	0.00' RT.	5004	2062432.838	1086392.428	188+85.71
358+86.39	55.00' LT.	5052	2062061.371	1086207.424	188+85.71
358+72.11	55.00' LT.	5053	2062073.143	1086151.842	188+99.99
357+72.12	60.00' LT.	5054	2061986.229	1085102.657	189+99.99
344+03.92	70.23' RT.	8560	2060707.578	1085600.482	203+68.25
360+20.49	26.28' LT.	8506	2062193.121	1085243.685	187+51.61
360+06.29	55.00' LT.	8579	2062193.216	1086211.647	187+65.81
360+59.96	53.56' RT.	8584	2062192.859	1086332.750	187+12.13
364+73.31	52.54' RT.	8586	2062563.955	1086515.707	182+98.76
364+73.31	52.54' RT.	8594	2062563.955	1086515.707	182+98.76
363+01.37	55.00' LT.	8662	2062457.357	1086343.196	184+70.71
362+22.10	95.00' LT.	8663	2062404.228	1086272.050	185+49.99
362+22.10	55.00' LT.	8665	2062386.396	1086307.855	185+49.99
354+72.12	80.00' RT.	9161	2061655.284	1086090.354	193+00.00
358+86.39	80.00' RT.	9170	2062025.706	1086279.035	188+85.71
371+82.34	500.00' RT.	9993	2063004.347	1087224.606	175+89.70
361+82.29	515.75' RT.	9994	2062096.317	1086801.003	185+89.80
361+82.29	80.00' RT.	9995	2062290.577	1086410.950	185+89.80
363+72.08	140.00' RT.	9331	2062434.151	1086549.361	184+00.00
366+92.06	140.00' RT.	9332	2062723.752	1086689.973	180+80.00
363+72.08	52.42' RT.	9334	2062472.954	1086470.842	184+00.00
359+27.10	54.10' RT.	9335	2062073.695	1086274.001	188+45.00
359+27.10	80.00' RT.	9336	2062062.149	1086297.185	188+45.00
359+62.10	53.96' RT.	9337	2062105.088	1086289.478	188+10.00
359+62.10	80.00' RT.	9338	2062093.479	1086312.788	188+10.00

See remainder of Parcel IDK0040 on Sheets 21-23. See total holding diagram on Sheet 21.

PROP. CURVE 21-5
PI STA. = 356+47.04
Δ = 11° 48' (LT)
D = 0° 15' 00"
R = 22,917.50'
T = 239.36'
L = 478.70'
E = 1.25'
P.C. STA = 354+07.68
P.T. STA = 358+86.39

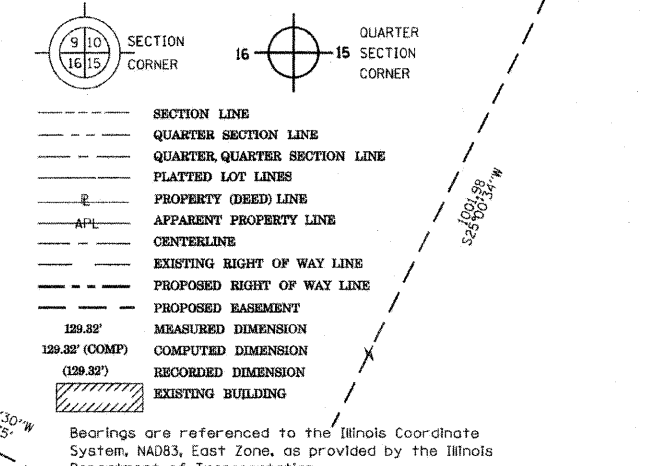
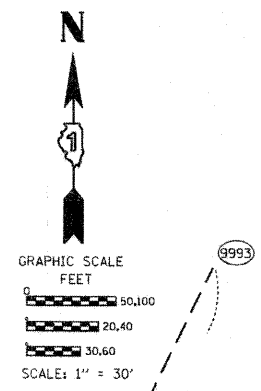
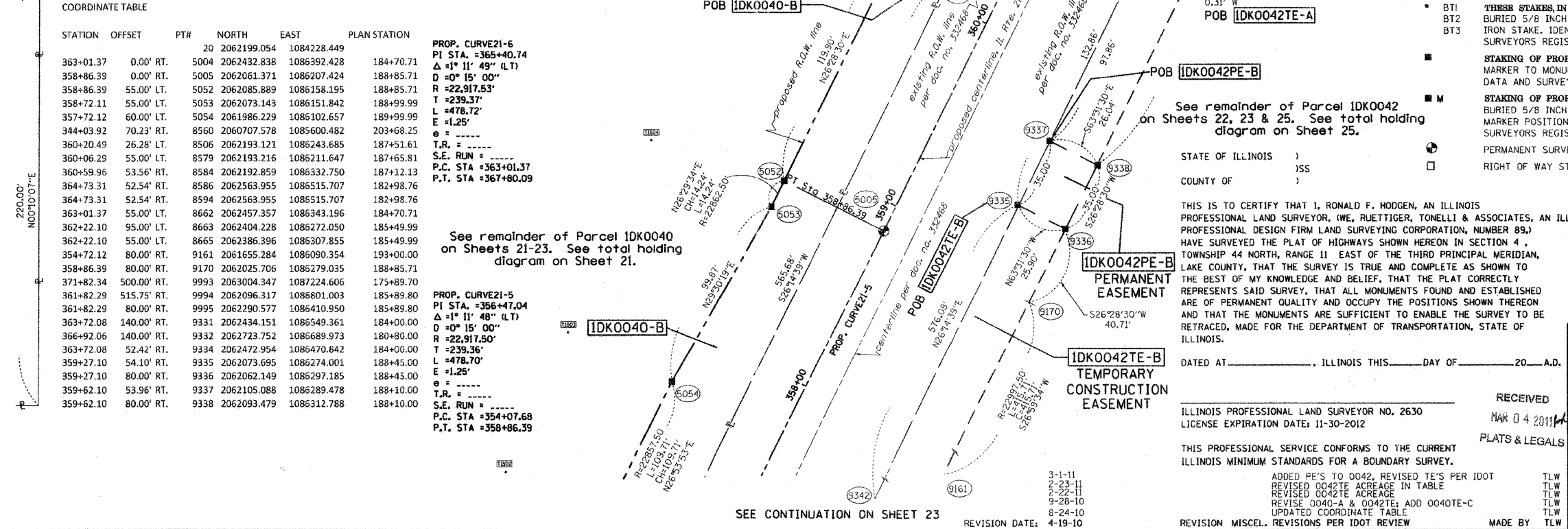

Bearings are referenced to the Illinois Coordinate System, NAD83, East Zone, as provided by the Illinois Department of Transportation.

- T1 THESE STAKES REFERENCE FOUND OR SET MONUMENTATION. SET 5/8 INCH IRON ROD FLUSH WITH GROUND TO THE FOUND IRON STAKE IDENTIFIED BY COLORED PLASTIC CAP BEARING SURVEYORS REGISTRATION NUMBER.
- BT1 THESE STAKES, IN CULTIVATED AREAS, REFERENCE FOUND OR SET MONUMENTATION. BURIED 5/8 INCH IRON ROD 20 INCHES BELOW GROUND TO THE FOUND IRON STAKE. IDENTIFIED BY COLORED PLASTIC CAP BEARING SURVEYORS REGISTRATION NUMBER.
- ■ STAKING OF PROPOSED RIGHT OF WAY. SET DIVISION OF HIGHWAYS SURVEY MARKER TO MONUMENT THE POSITION SHOWN, IDENTIFIED BY INSCRIPTION DATA AND SURVEYORS REGISTRATION NUMBER.
- ■ M STAKING OF PROPOSED RIGHT OF WAY IN CULTIVATED AREAS. BURIED 5/8 INCH METAL ROD 20 INCHES BELOW GROUND TO MARK FUTURE SURVEY MARKER POSITION IDENTIFIED BY COLORED PLASTIC CAP BEARING SURVEYORS REGISTRATION NUMBER.
- ○ PERMANENT SURVEY MARKER, I.D.O.T. STANDARD 2135 (TO BE SET BY OTHERS)
- RIGHT OF WAY STAKING PROPOSED TO BE SET

See remainder of Parcel IDK0042 on Sheets 22, 23 & 25. See total holding diagram on Sheet 25.

STATE OF ILLINOIS)
COUNTY OF)

THIS IS TO CERTIFY THAT I, RONALD F. HODGEN, AN ILLINOIS PROFESSIONAL LAND SURVEYOR, (WE, RUETTIGER, TONELLI & ASSOCIATES, AN ILLINOIS PROFESSIONAL DESIGN FIRM LAND SURVEYING CORPORATION, NUMBER 89,) HAVE SURVEYED THE PLAT OF HIGHWAYS SHOWN HEREON IN SECTION 4, TOWNSHIP 44 NORTH, RANGE 11 EAST OF THE THIRD PRINCIPAL MERIDIAN, LAKE COUNTY, THAT THE SURVEY IS TRUE AND COMPLETE AS SHOWN TO THE BEST OF MY KNOWLEDGE AND BELIEF, THAT THE PLAT CORRECTLY REPRESENTS SAID SURVEY, THAT ALL MONUMENTS FOUND AND ESTABLISHED ARE OF PERMANENT QUALITY AND OCCUPY THE POSITIONS SHOWN THEREON AND THAT THE MONUMENTS ARE SUFFICIENT TO ENABLE THE SURVEY TO BE RETRACED, MADE FOR THE DEPARTMENT OF TRANSPORTATION, STATE OF ILLINOIS.

DATED AT _____, ILLINOIS THIS _____ DAY OF _____ 20____ A.D.

ILLINOIS PROFESSIONAL LAND SURVEYOR NO. 2630
LICENSE EXPIRATION DATE: 11-30-2012

THIS PROFESSIONAL SERVICE CONFORMS TO THE CURRENT ILLINOIS MINIMUM STANDARDS FOR A BOUNDARY SURVEY.
ADDED PE'S TO 0042, REVISED TE'S PER 100T
REVISED 0042TE ACREAGE IN TABLE
REVISED 0042TE ACREAGE
REVISED 0040-A & 0042TE; ADD 0040TE-C
UPDATED COORDINATE TABLE
REVISION MISCEL. REVISIONS PER IDOT REVIEW
MADE BY TLW

RUETTIGER, TONELLI & ASSOCIATES, INC.
Land Surveyors/Engineers/Planners/Landscape Architects/G.I.S. Consultants
2174 ONEIDA STREET
JOLIET, ILLINOIS 60438
PH: (815) 744-5600 FAX: (815) 744-0101

PLAT OF HIGHWAYS
STATE OF ILLINOIS
DEPARTMENT OF TRANSPORTATION
FAP 330 (IL 21)

SECTION: 128R-3 COUNTY: LAKE
PROJECT: JOB NO.: R-91-027-01
STATION 358+00 TO STATION 363+00
SCALE: 1"=30' SHEET 24 OF

BUREAU OF LAND ACQUISITION
201 WEST CENTER COURT
SCHAUMBURG, ILLINOIS 60196