

PART OF THE SW/4 OF SECTION 33, TWP. 45 N., R. 11 E. OF THE 3RD. P.M., IN LAKE COUNTY, ILLINOIS.

TOTAL HOLDING DIAGRAM PARCEL 1DK0042  
SCALE: 1"=500'

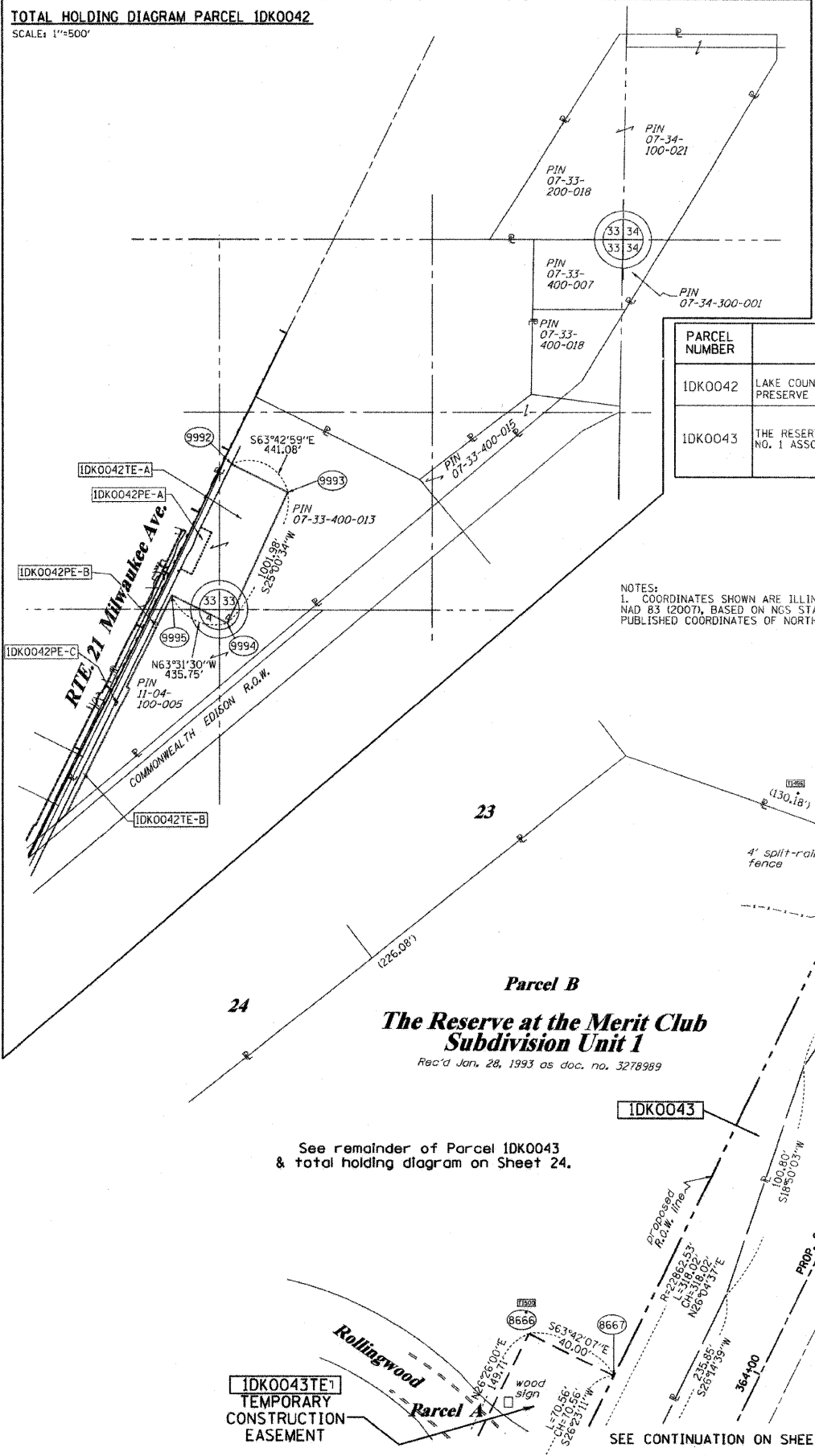

PROP. CURVE 21-7  
PI STA. = 370+19.46  
Δ = 1° 11' 49" (RT)  
D = 0° 15' 00"  
R = 22,916.89'  
T = 239.36'  
L = 478.71'  
E = 1.25'  
T.R. = -----  
S.E. RUN = -----  
P.C. STA = 367+80.09  
P.T. STA = 372+58.80

| PARCEL NUMBER | OWNER   | TOTAL HOLDINGS ACRES | PART TAKEN ACRES | AREA IN EXISTING R.O.W. ACRES | REMAINDER AREA ACRES | EASEMENT ACRES   | EASEMENT SQUARE FEET | EASEMENT PURPOSE                                     | PERMANENT INDEX NUMBER   | PROPERTY ACQUIRED BY |
|---------------|---|----------------------|------------------|-------------------------------|----------------------|--|----------------------|--|--|----------------------|
| 1DK0042       | LAKE COUNTY FOREST PRESERVE DISTRICT                  | 120.16±              | N/A              | N/A                           | 120.16±              | PE-A-0.623<br>PE-B-0.021<br>PE-C-0.008<br>TE-A-9.878<br>TE-B-1.140 | 363 s.f.             | DRAINAGE<br>DRAINAGE<br>DRAINAGE<br>CONST.<br>CONST. | 11-04-100-005 &<br>07-33-400-013   |                      |
| 1DK0043       | THE RESERVE AT THE MERIT CLUB NO. 1 ASSOCIATION, INC. | 9.74±                | 0.360            | N/A                           | 9.38                 | 0.138  | N/A                  | N/A  | 07-33-300-012<br>07-33-301-028<br>07-33-302-001<br>07-33-303-001<br>07-33-301-001<br>07-33-304-001 |                      |

AREAS OF CONTIGUOUS PROPERTY CALCULATED USING EXISTING PLATS & RECORDS.

NOTES:  
1. COORDINATES SHOWN ARE ILLINOIS STATE PLANE EAST ZONE, NAD 83 (2007), BASED ON NGS STATION MUND BM34 AND ITS PUBLISHED COORDINATES OF NORTH 2039591.13, EAST 1080478.83.

- IRON PIPE OR ROD FOUND
- + CUT CROSS FOUND OR SET
- "MAG" NAIL SET
- 5/8" REBAR SET
- T1  
• T2  
• T3 THESE STAKES REFERENCE FOUND OR SET MONUMENTATION. SET 5/8 INCH IRON ROD FLUSH WITH GROUND TO TIE FOUND IRON STAKE IDENTIFIED BY COLORED PLASTIC CAP BEARING SURVEYORS REGISTRATION NUMBER.
- BT1  
• BT2  
• BT3 THESE STAKES IN CULTIVATED AREAS, REFERENCE FOUND OR SET MONUMENTATION. BURIED 5/8 INCH IRON ROD 20 INCHES BELOW GROUND TO TIE FOUND IRON STAKE. IDENTIFIED BY COLORED PLASTIC CAP BEARING SURVEYORS REGISTRATION NUMBER.
- STAKING OF PROPOSED RIGHT OF WAY. SET DIVISION OF HIGHWAYS SURVEY MARKER TO MONUMENT THE POSITION SHOWN. IDENTIFIED BY INSCRIPTION DATA AND SURVEYORS REGISTRATION NUMBER.
- M STAKING OF PROPOSED RIGHT OF WAY IN CULTIVATED AREAS. BURIED 5/8 INCH METAL ROD 20 INCHES BELOW GROUND TO MARK FUTURE SURVEY MARKER POSITION IDENTIFIED BY COLORED PLASTIC CAP BEARING SURVEYORS REGISTRATION NUMBER.
- PERMANENT SURVEY MARKER, I.D.O.T. STANDARD 2135 (TO BE SET BY OTHERS)
- RIGHT OF WAY STAKING PROPOSED TO BE SET

**LEGEND**

- SECTION CORNER
- SECTION LINE
- QUARTER SECTION LINE
- QUARTER, QUARTER SECTION LINE
- PLATTED LOT LINES
- PROPERTY (DEED) LINE
- APPARENT PROPERTY LINE
- CENTERLINE
- EXISTING RIGHT OF WAY LINE
- PROPOSED RIGHT OF WAY LINE
- PROPOSED EASEMENT
- MEASURED DIMENSION
- COMPUTED DIMENSION
- RECORDED DIMENSION
- EXISTING BUILDING

GRAPHIC SCALE  
0 50.00  
20.00  
30.00  
SCALE: 1" = 30'

Bearings are referenced to the Illinois Coordinate System, NAD83, East Zone, as provided by the Illinois Department of Transportation.

STATE OF ILLINOIS )  
COUNTY OF )

THIS IS TO CERTIFY THAT I, RONALD F. HODGEN, AN ILLINOIS PROFESSIONAL LAND SURVEYOR, (WE, RUETTIGER, TONELLI & ASSOCIATES, AN ILLINOIS PROFESSIONAL DESIGN FIRM LAND SURVEYING CORPORATION, NUMBER 89) HAVE SURVEYED THE PLAT OF HIGHWAYS SHOWN HEREON IN SECTION 33, TOWNSHIP 45 NORTH, RANGE 11 EAST OF THE THIRD PRINCIPAL MERIDIAN, LAKE COUNTY, THAT THE SURVEY IS TRUE AND COMPLETE AS SHOWN TO THE BEST OF MY KNOWLEDGE AND BELIEF, THAT THE PLAT CORRECTLY REPRESENTS SAID SURVEY, THAT ALL MONUMENTS FOUND AND ESTABLISHED ARE OF PERMANENT QUALITY AND OCCUPY THE POSITIONS SHOWN THEREON AND THAT THE MONUMENTS ARE SUFFICIENT TO ENABLE THE SURVEY TO BE RETRACED, MADE FOR THE DEPARTMENT OF TRANSPORTATION, STATE OF ILLINOIS.

DATED AT \_\_\_\_\_, ILLINOIS THIS \_\_\_\_\_ DAY OF \_\_\_\_\_ 20\_\_\_\_ A.D.

ILLINOIS PROFESSIONAL LAND SURVEYOR NO. 2630  
LICENSE EXPIRATION DATE: 11-30-2012

THIS PROFESSIONAL SERVICE CONFORMS TO THE CURRENT ILLINOIS MINIMUM STANDARDS FOR A BOUNDARY SURVEY.

COORDINATE TABLE

| STATION   | OFFSET      | PTH  | NORTH       | EAST        | PLAN STATION |
|-----------|-------------|------|-------------|-------------|--------------|
| 372+58.80 | 0.00' RT.   | 5000 | 2063294.255 | 1086810.273 | 175+13.24    |
| 367+80.09 | 0.00' RT.   | 5002 | 2062863.551 | 1086601.353 | 179+91.97    |
| 366+20.16 | 55.00' LT.  | 5048 | 2062743.005 | 1086482.990 | 181+51.91    |
| 365+23.16 | 59.77' RT.  | 8596 | 2062605.716 | 1086544.101 | 182+48.91    |
| 366+23.63 | 26.44' LT.  | 8661 | 2062733.749 | 1086510.224 | 181+48.44    |
| 363+72.10 | 95.00' LT.  | 8666 | 2062538.284 | 1086338.693 | 183+99.98    |
| 363+72.10 | 55.00' LT.  | 8667 | 2062520.562 | 1086374.553 | 183+99.98    |
| 363+72.08 | 140.00' RT. | 9331 | 2062434.151 | 1086549.361 | 184+00.00    |
| 366+92.06 | 140.00' RT. | 9332 | 2062723.752 | 1086689.973 | 180+80.00    |
| 366+92.06 | 54.35' RT.  | 9333 | 2062760.622 | 1086612.667 | 180+80.00    |
| 371+82.34 | 58.92' RT.  | 9992 | 2063199.666 | 1086829.124 | 175+89.70    |
| 371+82.34 | 500.00' RT. | 9993 | 2063004.347 | 1087224.606 | 175+89.70    |
| 361+82.29 | 515.75' RT. | 9994 | 2062096.317 | 1086801.003 | 185+89.80    |
| 361+82.29 | 80.00' RT.  | 9995 | 2062290.577 | 1086410.950 | 185+89.80    |

RECEIVED  
MAR 04 2011

PLATS & LEGALS

RUETTIGER, TONELLI & ASSOCIATES, INC.  
Lead Surveyors/Engineers/Planners/Landscape Architects/G.I.S. Consultants  
2174 ONEIDA STREET  
JOLIET, ILLINOIS 60435  
PH. (815) 744-5600 FAX (815) 744-0101

**PLAT OF HIGHWAYS**  
STATE OF ILLINOIS  
DEPARTMENT OF TRANSPORTATION  
FAP 330 (IL 21)

SECTION: 128R-3 COUNTY: LAKE  
PROJECT JOB NO.: R-91-027-01  
STATION 364+00 TO STATION 367+00  
SCALE: 1"=30' SHEET 25 OF

BUREAU OF LAND ACQUISITION  
201 WEST CENTER COURT  
SCHAUMBURG, ILLINOIS 60196