

PART OF THE NW1/4 OF SECTION 9, TWP. 44 N., R. 11 E. OF THE 3RD. P.M., IN LAKE COUNTY, ILLINOIS.

Bearings are referenced to the Illinois Coordinate System, NAD83, East Zone, as provided by the Illinois Department of Transportation.

PARCEL NUMBER	OWNER	TOTAL HOLDINGS ACRES	PART TAKEN ACRES	AREA IN EXISTING R.O.W. ACRES	REMAINDER AREA ACRES	EASEMENT AREA		EASEMENT PURPOSE	PERMANENT INDEX NUMBER	PROPERTY ACQUIRED BY
						ACRES	SQUARE FEET			
1DK0020	LAKE COUNTY FOREST PRESERVE DISTRICT	* 802.4±	0.000	N/A	* 802.4±/-	**	***	PROP. ROW CONST.	11-09-100-001 TRPU 11-09-100-004, 11-04-300-003, 11-04-300-010, 11-04-300-013 11-04-100-005	

* AREAS OF CONTIGUOUS PROPERTY CALCULATED USING EXISTING PLATS & RECORDS.

**	PE-A-0.009	391
**	PE-B-0.028	N/A
**	PE-C-0.035	N/A
**	PE-D-0.016	N/A
**	PE-F-0.075	N/A
**	PE-G-0.024	N/A
**	PE-H-0.597	N/A
**	PE-I-0.414	N/A
**	PE-J-0.058	N/A
**	TE-A-3.539	N/A
**	TE-B-0.040	N/A
**	TE-C-0.213	N/A
**	TE-D-0.085	N/A
**	TE-E-0.178	N/A
**	TE-F-1.975	N/A
**	TE-G-0.038	N/A
**	TE-H-0.050	N/A

COORDINATE TABLE

STATION	OFFSET	PT#	NORTH	EAST	PLAN STATION
461+13.42	56.14' LT.	8332	2054362.866	1085305.615	461+13.45
462+19.96	105.00' LT.	9259	2054410.506	1085412.706	462+20.00
463+39.96	105.00' LT.	9260	2054409.136	1085532.698	463+40.00
463+39.96	335.00' LT.	9261	2054639.121	1085535.324	463+40.00
466+59.94	335.00' LT.	9262	2054635.468	1085855.283	466+60.00
468+24.01	105.00' LT.	9263	2054403.610	1086016.716	468+24.08
471+95.49	58.01' LT.	9265	2054352.385	1086387.636	471+95.57
464+85.00	170.00' LT.	9354	2054472.476	1085678.470	464+85.05
464+85.00	56.78' LT.	9355	2054359.267	1085677.178	464+85.05
467+15.00	170.00' LT.	9356	2054469.850	1085908.455	467+15.06
467+15.00	57.18' LT.	9357	2054357.039	1085907.167	467+15.06

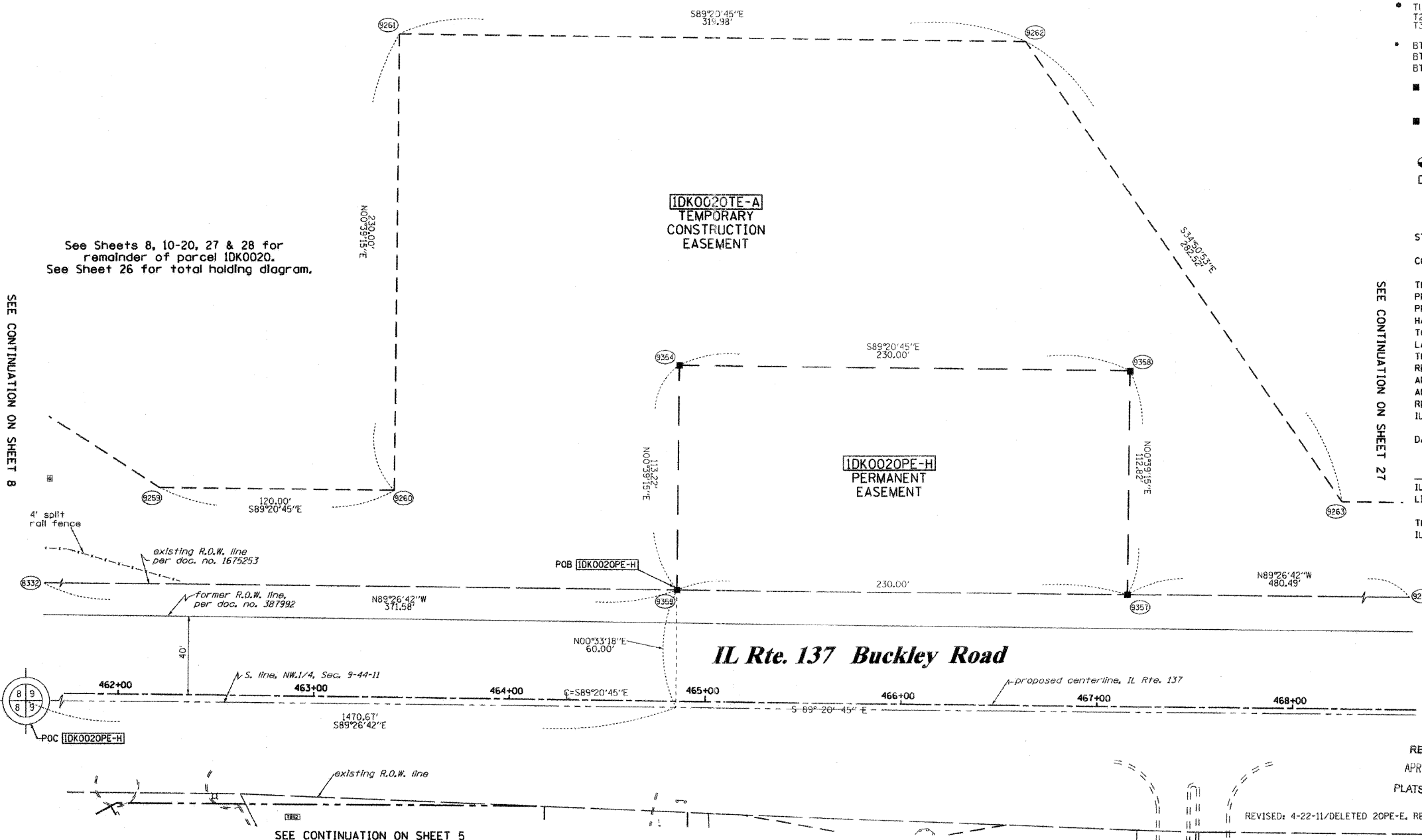
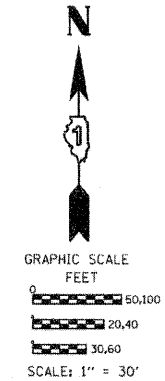
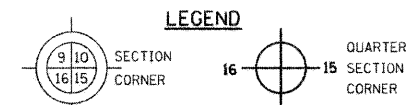

- IRON PIPE OR ROD FOUND
- ⊕ "MAG" NAIL SET
- + CUT CROSS FOUND OR SET
- 5/8" REBAR SET
- T1 THESE STAKES REFERENCE FOUND OR SET MONUMENTATION. SET 5/8 INCH
- T2 IRON ROD FLUSH WITH GROUND TO TIE FOUND IRON STAKE IDENTIFIED BY
- T3 COLORED PLASTIC CAP BEARING SURVEYORS REGISTRATION NUMBER.
- BT1 THESE STAKES IN CULTIVATED AREAS, REFERENCE FOUND OR SET MON.
- BT2 BURIED 5/8 INCH IRON ROD 20 INCHES BELOW GROUND TO TIE FOUND
- BT3 IRON STAKE. IDENTIFIED BY COLORED PLASTIC CAP BEARING SURVEYORS REGISTRATION NUMBER.
- STAKING OF PROPOSED RIGHT OF WAY. SET DIVISION OF HIGHWAYS SURVEY MARKER TO MONUMENT THE POSITION SHOWN, IDENTIFIED BY INSCRIPTION DATA AND SURVEYORS REGISTRATION NUMBER.
- STAKING OF PROPOSED RIGHT OF WAY IN CULTIVATED AREAS. BURIED 5/8 INCH METAL ROD 20 INCHES BELOW GROUND TO MARK FUTURE SURVEY MARKER POSITION IDENTIFIED BY COLORED PLASTIC CAP BEARING SURVEYORS REGISTRATION NUMBER.
- ⊙ PERM. SURVEY MARKER, I.D.O.T. STANDARD 2135 (TO BE SET BY OTHERS)
- RIGHT OF WAY STAKING PROPOSED TO BE SET

STATE OF ILLINOIS)
COUNTY OF)

THIS IS TO CERTIFY THAT I, RONALD F. HODGEN, AN ILLINOIS PROFESSIONAL LAND SURVEYOR, (WE, RUETTIGER, TONELLI & ASSOCIATES, AN ILLINOIS PROFESSIONAL DESIGN FIRM LAND SURVEYING CORPORATION, NUMBER 89,) HAVE SURVEYED THE PLAT OF HIGHWAYS SHOWN HEREON IN SECTION 9, TOWNSHIP 44 NORTH, RANGE 11 EAST OF THE THIRD PRINCIPAL MERIDIAN, LAKE COUNTY, THAT THE SURVEY IS TRUE AND COMPLETE AS SHOWN TO THE BEST OF MY KNOWLEDGE AND BELIEF, THAT THE PLAT CORRECTLY REPRESENTS SAID SURVEY, THAT ALL MONUMENTS FOUND AND ESTABLISHED ARE OF PERMANENT QUALITY AND OCCUPY THE POSITIONS SHOWN THEREON AND THAT THE MONUMENTS ARE SUFFICIENT TO ENABLE THE SURVEY TO BE RETRACED, MADE FOR THE DEPARTMENT OF TRANSPORTATION, STATE OF ILLINOIS.

DATED AT _____, ILLINOIS THIS _____ DAY OF _____, 20____ A.D.

ILLINOIS PROFESSIONAL LAND SURVEYOR NO. 2630
LICENSE EXPIRATION DATE: 11-30-2012

THIS PROFESSIONAL SERVICE CONFORMS TO THE CURRENT ILLINOIS MINIMUM STANDARDS FOR A BOUNDARY SURVEY.

NOTES:
1. COORDINATES SHOWN ARE ILLINOIS STATE PLANE EAST ZONE, NAD 83 (2007), BASED ON NGS STATION MUND BN34 AND ITS PUBLISHED COORDINATES OF NORTH 2039591.13, EAST 1080478.83.

RUETTIGER, TONELLI & ASSOCIATES, INC.
Lead Surveyors/Engineers/Planners/Landscape Architects/G.I.S. Consultants
2174 ONEIDA STREET
SHELBY, ILLINOIS 62453
PH. (618) 746-6600 FAX (618) 744-0101

PLAT OF HIGHWAYS
STATE OF ILLINOIS
DEPARTMENT OF TRANSPORTATION
FAP 330 (IL 21)

SECTION: 128R-3 COUNTY: LAKE
PROJECT JOB NO.: R-91-027-01
STATION 462+00 TO STATION 468+50

SCALE: 1"=30' SHEET 28 OF

BUREAU OF LAND ACQUISITION
201 WEST CENTER COURT
SCHAUMBURG, ILLINOIS 60196

RECEIVED
APR 27 2011
PLATS & LEGALS

REVISED: 4-22-11/DELETED 20PE-E, REVISED 20TE-F

REVISION DATE	REVISION	MADE BY
4-13-11	ADDED 20PE-J, REVISED 20TE-F	TLW
3-28-11	REVISE 0020 PARCEL TABLE	TLW
3-25-11	REVISE 0020 PARCEL TABLE	TLW
3-3-11	ADD PE'S & REVISE TE'S ON 0020 PER IDOT	TLW
1-26-11	REVISION TYPO IN TABLE	TLW