

- NOTES:
1. THE RESIDENT ENGINEER SHOULD CONTACT THE AREA FIELD TRAFFIC TECHNICIAN PRIOR TO PLACING ANY PAVEMENT MARKINGS.
 2. FOR MARKING AND RAISED REFLECTIVE PAVEMENT MARKER SPACES AND DIMENSIONS SEE DISTRICT STANDARD DETAILS INCLUDED HEREIN.
 3. WITHIN THE LIMITS OF THE PROJECT, ALL PAVEMENT MARKINGS SHALL BE POLYUREA TYPE I.

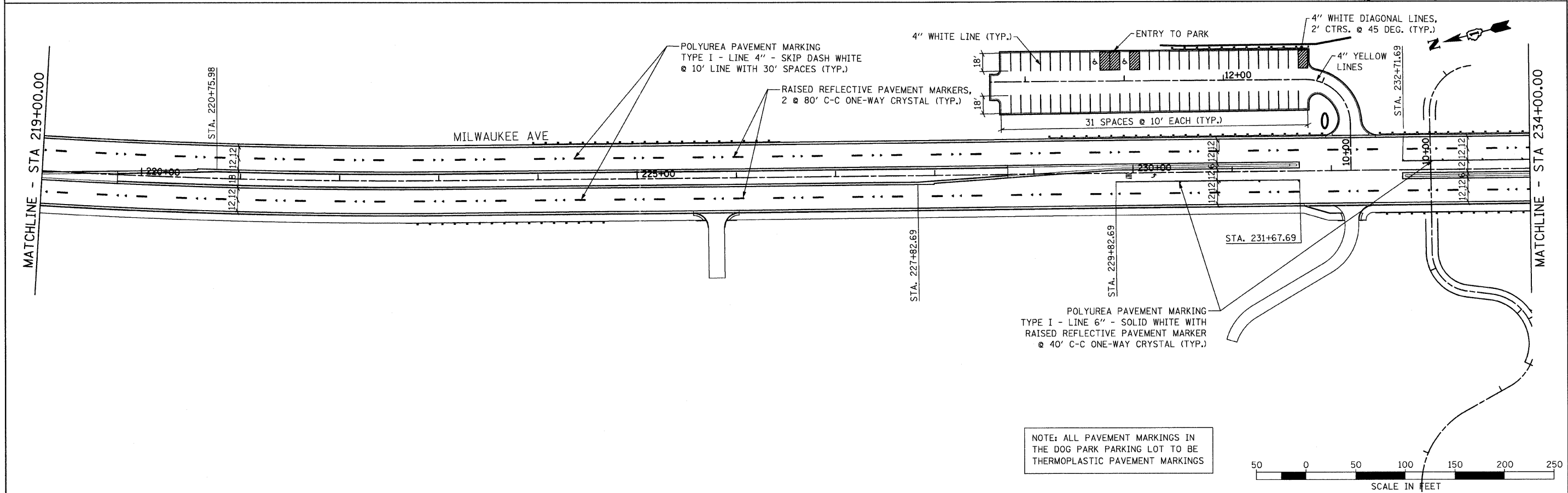

NOTE: ALL PAVEMENT MARKINGS IN THE DOG PARK PARKING LOT TO BE THERMOPLASTIC PAVEMENT MARKINGS

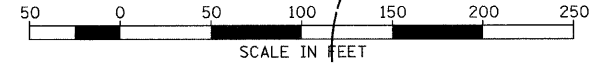

FILE NAME = u:\102981\oadd sheets\sh-t-pmk02.dgn	USER NAME = IDOT	DESIGNED - EJM	REVISED -	STATE OF ILLINOIS DEPARTMENT OF TRANSPORTATION	PAVEMENT MARKING PLAN IL RTE 21 (MILWAUKEE AVE)			F.A.P. RTE. 330	SECTION 128R-3	COUNTY LAKE	TOTAL SHEETS 518	SHEET NO. 169
PLOT SCALE = 50.0000 / / IN.	CHECKED - GFL	DATE - 4/30/2011	REVISED -		SCALE: 1" = 50'	SHEET NO.	OF SHEETS	STA. 204+00.00 TO STA. 234+00.00	CONTRACT NO. 60953			
PLOT DATE = 8/11/2011					ILLINOIS FED. AID PROJECT							