

BORING LOG RW-3D Page 2 of 2

wangeng@wangeng.com
1145 N Main Street
Lombard, IL 60148
Telephone: 630 953-9928
Fax: 630 953-9938

WEI Job No.: 722-23-01

Datum: NAV88
Elevation: 669.50 ft
North: 2056569.11 ft
East: 1084288.41 ft
Station: 248+30.07
Offset: 13.75' LT

Client: MACTEC Engineering and Consulting, Inc.
Project: FAP 330, IL 21 (Milwaukee Avenue)
Location: Section 128R-3, Lake County, Illinois

BORING LOG RW-3E Page 1 of 2

wangeng@wangeng.com
1145 N Main Street
Lombard, IL 60148
Telephone: 630 953-9928
Fax: 630 953-9938

WEI Job No.: 722-23-01

Datum: NAV88
Elevation: 670.50 ft
North: 2056507.85 ft
East: 1084288.77 ft
Station: 249+12.11
Offset: 14.00' LT

Client: MACTEC Engineering and Consulting, Inc.
Project: FAP 330, IL 21 (Milwaukee Avenue)
Location: Section 128R-3, Lake County, Illinois

BORING LOG RW-3E Page 2 of 2

wangeng@wangeng.com
1145 N Main Street
Lombard, IL 60148
Telephone: 630 953-9928
Fax: 630 953-9938

WEI Job No.: 722-23-01

Datum: NAV88
Elevation: 670.50 ft
North: 2056507.85 ft
East: 1084288.77 ft
Station: 249+12.11
Offset: 14.00' LT

Client: MACTEC Engineering and Consulting, Inc.
Project: FAP 330, IL 21 (Milwaukee Avenue)
Location: Section 128R-3, Lake County, Illinois

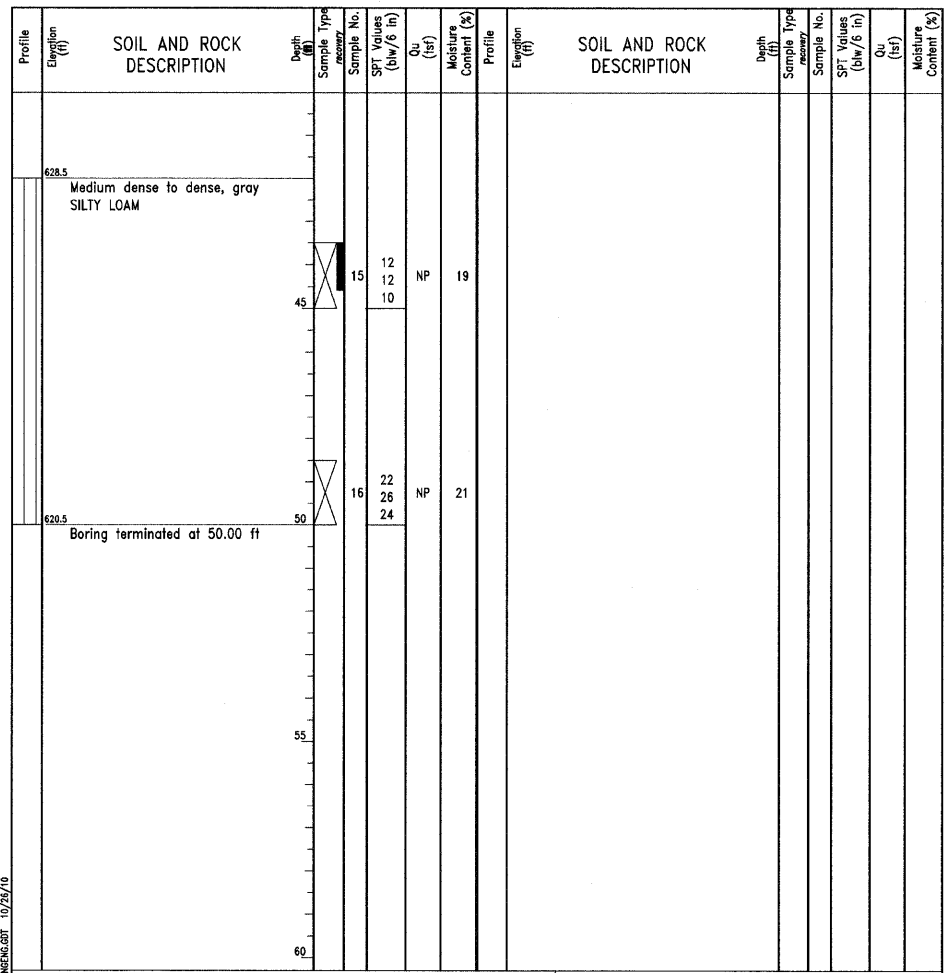
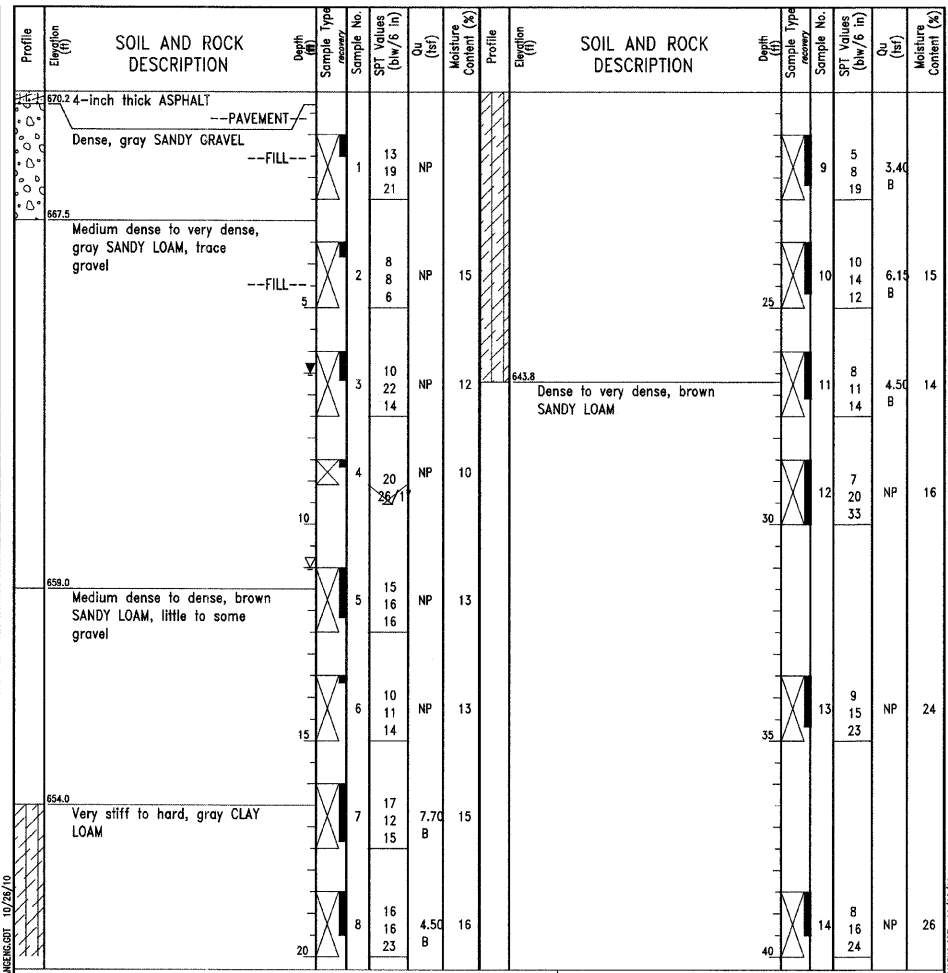
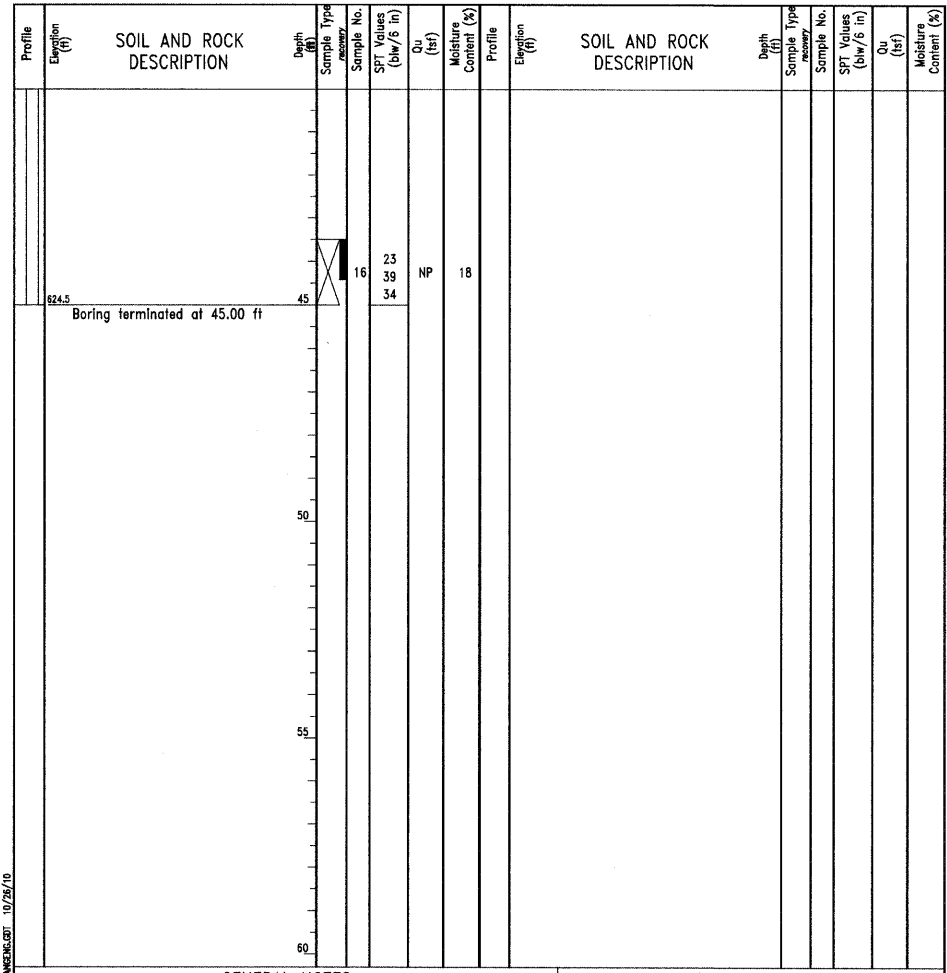

GENERAL NOTES

Begin Drilling: 04-12-2001, Complete Drilling: 04-12-2001
 Drilling Contractor: Rock and Soil Drilling, Drill Rig: D-120
 Driller: Dave, Logger: T. Chen, Checked by: P. Wang
 Drilling Method: 4.25" ID. HSA; backfilled w/ bentonite chip and AC
 blacktop; rotary wash after 25 ft.

WATER LEVEL DATA

While Drilling: 11.00 ft
 At Completion of Drilling: 5.00 ft
 Time After Drilling: 24 hours
 Depth to Water: NA

The stratification lines represent the approximate boundary between soil types; the actual transition may be gradual.

GENERAL NOTES

Begin Drilling: 04-11-2001, Complete Drilling: 04-11-2001
 Drilling Contractor: Rock and Soil Drilling, Drill Rig: D-120
 Driller: Dave, Logger: T. Chen, Checked by: P. Wang
 Drilling Method: 4.25" ID. HSA; backfilled w/ bentonite chip and AC
 blacktop; rotary wash after 20 ft.

WATER LEVEL DATA

While Drilling: 11.00 ft
 At Completion of Drilling: 6.50 ft
 Time After Drilling: 24 hours
 Depth to Water: NA

The stratification lines represent the approximate boundary between soil types; the actual transition may be gradual.

GENERAL NOTES

Begin Drilling: 04-11-2001, Complete Drilling: 04-11-2001
 Drilling Contractor: Rock and Soil Drilling, Drill Rig: D-120
 Driller: Dave, Logger: T. Chen, Checked by: P. Wang
 Drilling Method: 4.25" ID. HSA; backfilled w/ bentonite chip and AC
 blacktop; rotary wash after 20 ft.

WATER LEVEL DATA

While Drilling: 11.00 ft
 At Completion of Drilling: 6.50 ft
 Time After Drilling: 24 hours
 Depth to Water: NA

The stratification lines represent the approximate boundary between soil types; the actual transition may be gradual.

FILE NAME = 8498199-60953-842-Log_2.dgn	USER NAME =	DESIGNED - KO	REVISED -
		CHECKED - JY	REVISED -
		DRAWN - KO	REVISED -
		CHECKED - JY	REVISED -

**STATE OF ILLINOIS
DEPARTMENT OF TRANSPORTATION**

**BORING LOGS - 2 OF 3
STRUCTURE NO. 049-0199**

SHEET NO. 42 OF 43 SHEETS

F.A.P. RTE. 330	SECTION 128R-3	COUNTY LAKE	TOTAL SHEETS 518	SHEET NO. 284
CONTRACT NO. 60953				
ILLINOIS FED. AID PROJECT				

