

**BORING LOG RW-4A** Page 1 of 2

wangeng@wangeng.com 1145 N Main Street Lombard, IL 60148 Telephone: 630 953-9928 Fax: 630 953-9938	WEI Job No.: 722-23-01 Client: MACTEC Engineering and Consulting, Inc. Project: FAP 330, IL 21 (Milwaukee Avenue) Location: Section 1288 RR-33, Lake County, Illinois	Datum: NAV88 Elevation: 672.40 ft North: 2056470.57 ft East: 1084258.77 ft Station: 249+48.92 Offset: 17.00' RT
--	--	--

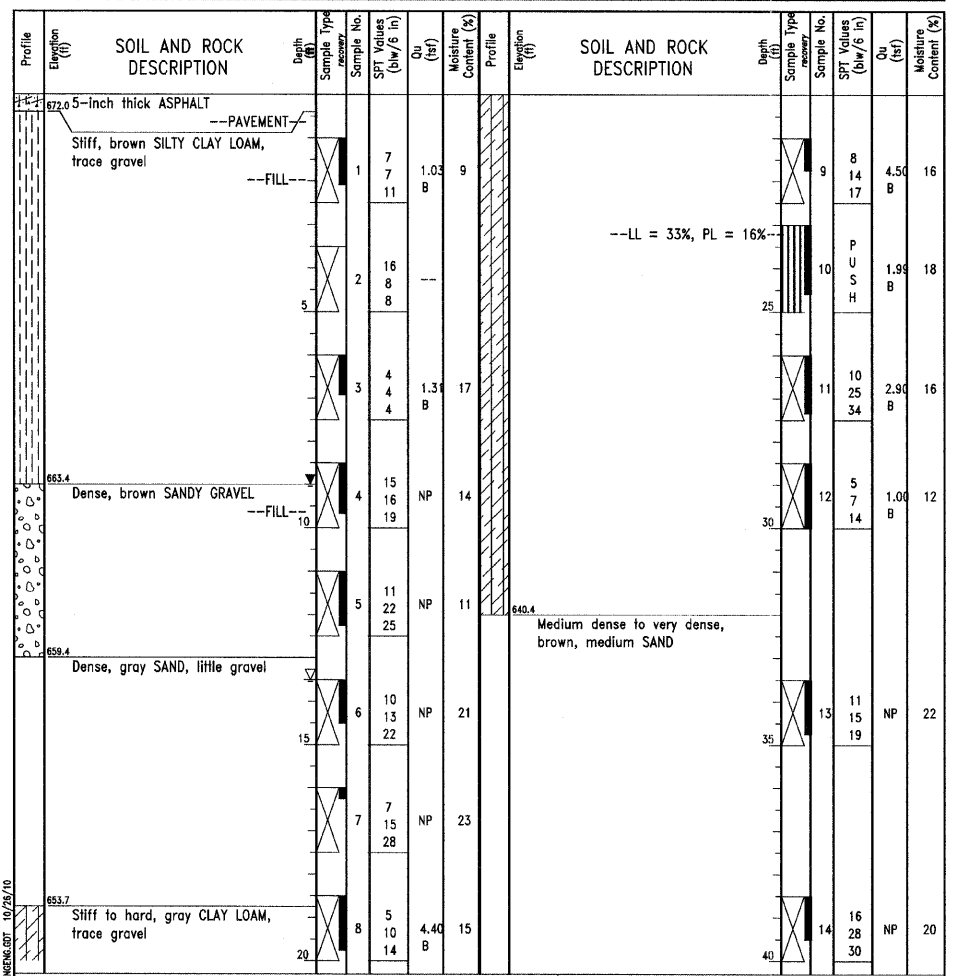

GENERAL NOTES		WATER LEVEL DATA	
Begin Drilling	04-10-2001	Complete Drilling	04-10-2001
Drilling Contractor	Rock and Soil Drilling	Drill Rig	D-120
Driller	Dave	Logger	T. Chen
Checked by	P. Wang	Time After Drilling	24 hours
Drilling Method	4.25" ID HSA; backfilled w/ bentonite chip and AC	Depth to Water	NA
blacktop; rotary wash after 20 ft.		The stratification lines represent the approximate boundary between soil types; the actual transition may be gradual.	

**BORING LOG RW-4A** Page 2 of 2

wangeng@wangeng.com 1145 N Main Street Lombard, IL 60148 Telephone: 630 953-9928 Fax: 630 953-9938	WEI Job No.: 722-23-01 Client: MACTEC Engineering and Consulting, Inc. Project: FAP 330, IL 21 (Milwaukee Avenue) Location: Section 1288 RR-33, Lake County, Illinois	Datum: NAV88 Elevation: 672.40 ft North: 2056470.57 ft East: 1084258.77 ft Station: 249+48.92 Offset: 17.00' RT
--	--	--

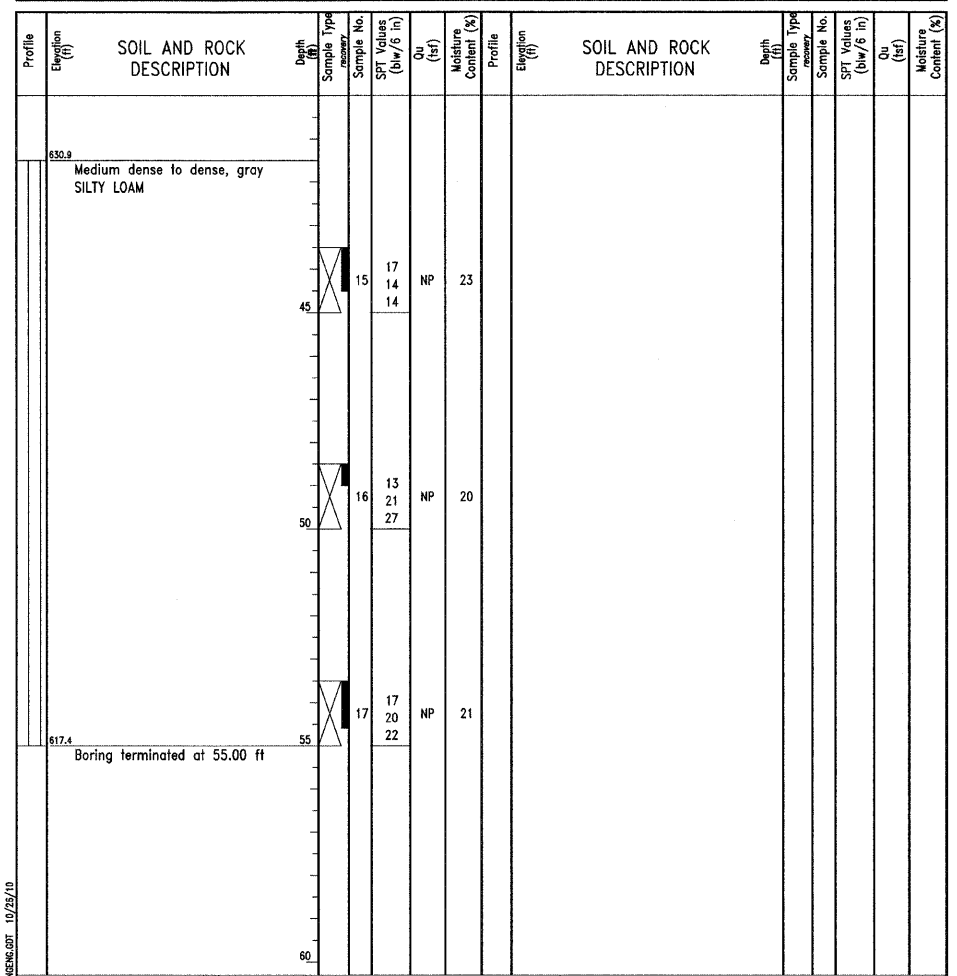

GENERAL NOTES		WATER LEVEL DATA	
Begin Drilling	04-10-2001	Complete Drilling	04-10-2001
Drilling Contractor	Rock and Soil Drilling	Drill Rig	D-120
Driller	Dave	Logger	T. Chen
Checked by	P. Wang	Time After Drilling	24 hours
Drilling Method	4.25" ID HSA; backfilled w/ bentonite chip and AC	Depth to Water	NA
blacktop; rotary wash after 20 ft.		The stratification lines represent the approximate boundary between soil types; the actual transition may be gradual.	

