

DATE	BY
SURVEYED	PLOTTED
NOTE BOOK	AREAS CHECKED
NO.	

DATE	BY
ORIGINAL SURVEY	PLOTTED
NOTE BOOK	AREAS CHECKED
NO.	

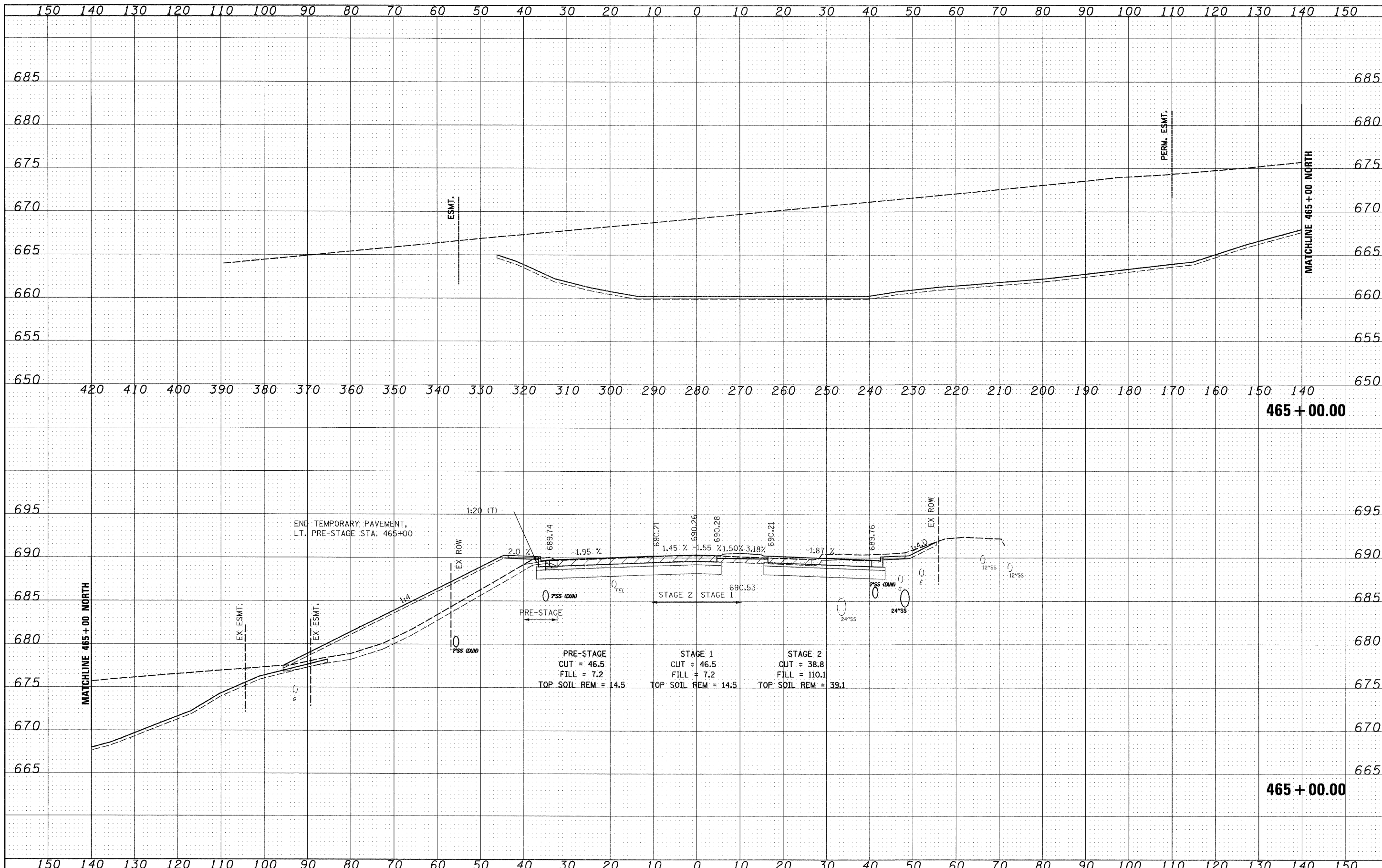

FILE NAME = I:\182901\CADD Sheets\shh-xssc-IL137-12-16-10.dgn	USER NAME = IDOT	DESIGNED - PDK	REVISED -	STATE OF ILLINOIS DEPARTMENT OF TRANSPORTATION	IL RTE 137 CROSS SECTIONS				F.A. RTE. 330	SECTION 128R-3	COUNTY LAKE	TOTAL SHEETS 518	SHEET NO. 487
PLOT SCALE = 10x0.000000 ' / IN.	CHECKED - GAP	DRAWN - GAP	REVISED -		SCALE:	SHEET NO. OF SHEETS	STA. 465+00.00 TO STA. 465+00.00	CONTRACT NO. 60953					
PLOT DATE = 7/9/2011	DATE - 12/22/2010	CHECKED - GAP	REVISED -		ILLINOIS FED. AID PROJECT								
		DATE - 12/22/2010	REVISED -										