

# SECTION 22, T39N, R9E OF THE THIRD P.M., DU PAGE COUNTY

CENTERLINE COORDINATE TABLE		
EXISTING CENTERLINE JOLIET STREET		
STATION	NORTH	EAST
POT 16+56.04	9,682.673	10,328.248
PC 20+79.16	10,099.014	10,252.774
EXISTING CENTERLINE WILSON STREET		
POT 55+39.48	10,014.044	10,044.803
PC 60+55.14	10,022.414	10,560.394
PI 19+96.48 (JOLIET) = 57+62.23 (WILSON)	10,017.659	10,267.522

- EXISTING CENTERLINE
- EXISTING RIGHT OF WAY LINE
- PROPOSED RIGHT OF WAY LINE
- +--- PROPERTY (DEED) LINE
- ===== SUBDIVISION BOUNDARY
- STAKING OF PROPOSED RIGHT OF WAY SET 5/8" REBAR

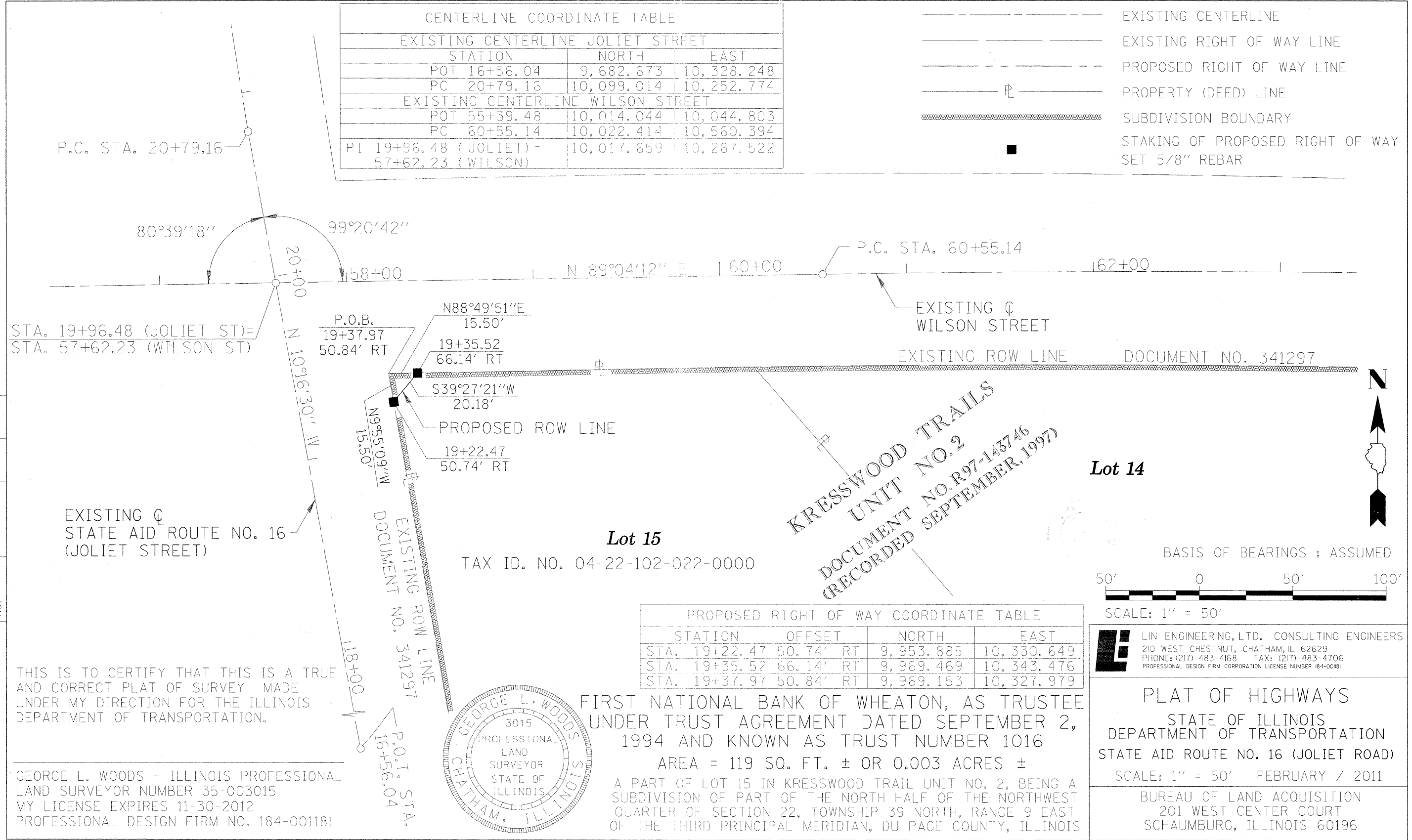

DATE				
BY				
COMPUTED	CHECKED	INKED	INK CHECKED	
R. O. W. PLAT	NOTE BOOK	No.		

PLAT OF HIGHWAYS

STATE OF ILLINOIS  
DEPARTMENT OF TRANSPORTATION  
STATE AID ROUTE NO. 16 (JOLIET ROAD)

SCALE: 1" = 50' FEBRUARY / 2011

BUREAU OF LAND ACQUISITION  
201 WEST CENTER COURT  
SCHAUMBURG, ILLINOIS 60196

LIN ENGINEERING, LTD. CONSULTING ENGINEERS  
210 WEST CHESTNUT, CHATHAM, IL 62629  
PHONE: (217)-483-4168 FAX: (217)-483-4706  
PROFESSIONAL DESIGN FIRM CORPORATION LICENSE NUMBER 184-00181