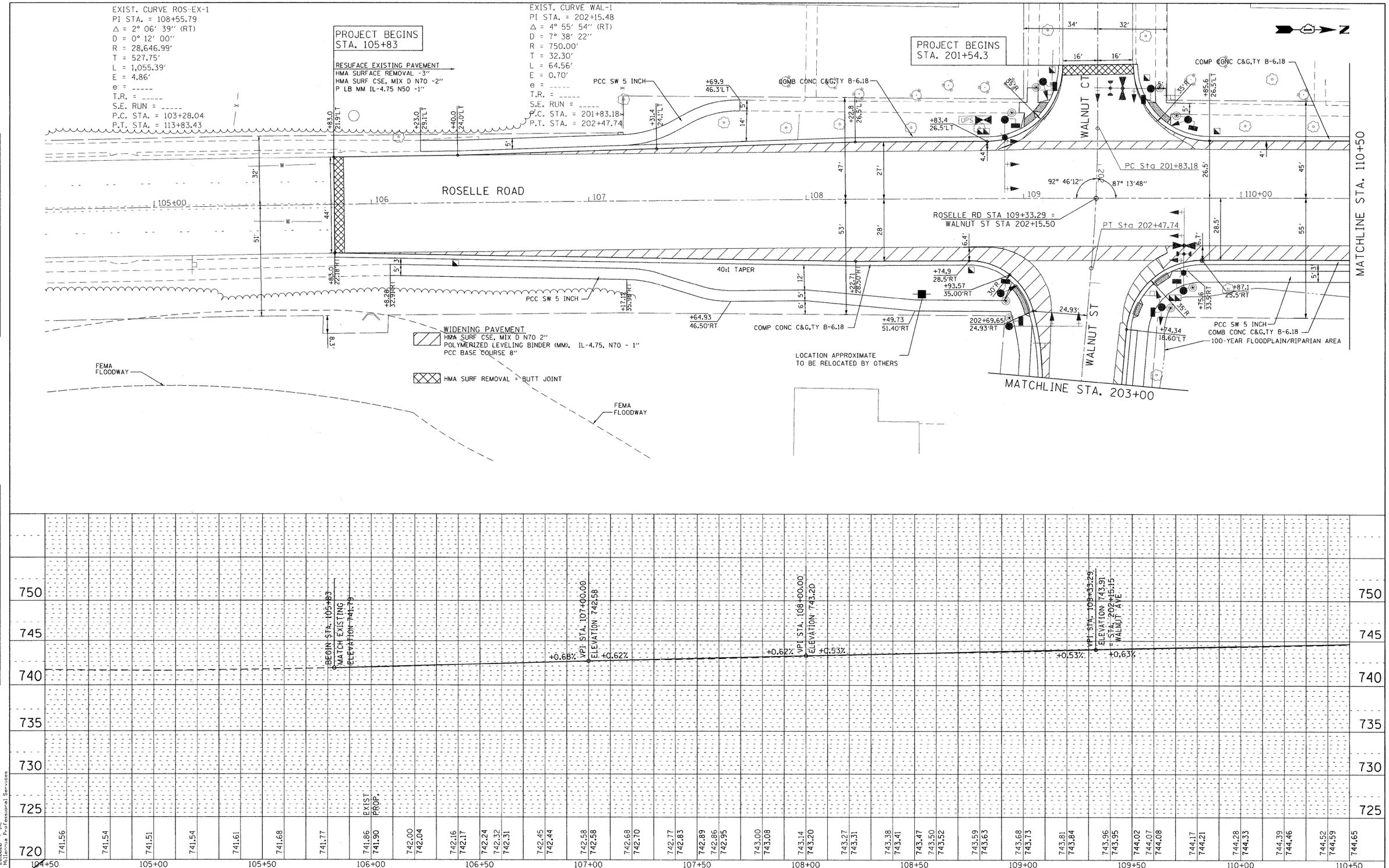

PLAN
NOTE BOOK NO. ____
SURVEYED
PLOTTED
ALIGNMENT CHECKED
RT. OF WAY CHECKED
CADD FILE NAME
BY
DATE

PROFILE
NOTE BOOK NO. ____
SURVEYED
PLOTTED
GRADES CHECKED
B.M. NOTED
STRUCTURE NOTATIONS CHKD
BY
DATE

FILE NAME = P:\2010\ME10015_Roselle_DPCDOT\CADD\Shts\Roselle-sht-PP01.dgn
PLOT SCALE = 20.0000 ' / IN.
USER NAME = Millennia Professional Services

200 22ND Street, Suite 216, Lombard, IL 60148
630.705.0110 voice, 630.839.2566 fax
WWW.MPS-IL.COM
MILLENNIA PROFESSIONAL SERVICES

DESIGNED	TVN	REVISED	
DRAWN	TVN	REVISED	
CHECKED	RPD	REVISED	
DATE	8/15/2011	REVISED	

DUPAGE COUNTY DEPARTMENT OF TRANSPORTATION

ROSELLE RD. & WALNUT ST.
INTERSECTION IMPROVEMENTS

PROPOSED PLAN & PROFILE

SCALE: 1"=20' | SHEET NO. 1 OF 3 SHEETS | STA. 105+83 TO STA. 110+50

F.A.P. RTE.	SECTION	COUNTY	TOTAL SHEETS	SHEET NO.
364	07-00184-12-CH	DUPAGE	49	11

CONTRACT NO. 63611

FED. ROAD DIST. NO. 1 | ILLINOIS | FED. AID PROJECT

P:\2010\ME10015_Roselle_DPCDOT\CADD\Shts\Roselle-sht-PP01.dgn