

NOTE:
THE EQUIPMENT AND WORK
REQUIRED TO MOUNT THE VIDEO
DETECTION CAMERAS WILL NOT
BE PAID FOR SEPARATELY, BUT
SHALL BE INCLUDED IN THE COST
OF THE TEMPORARY TRAFFIC
SIGNAL INSTALLATION.

**TEMPORARY VIDEO DETECTION CAMERA
MOUNTING DETAIL**

RESTORATION OF WORK AREA:
RESTORATION OF THE TRAFFIC SIGNAL WORK AREA SHALL BE INCLUDED WITH THE RELATED PAY ITEM SUCH AS FOUNDATION, CONDUIT, HANDHOLE, TRENCH AND BACKFILL, ETC., AND NO EXTRA COMPENSATION SHALL BE ALLOWED. ALL ROADWAY SURFACES SUCH AS SHOULDERS, MEDIANS, SIDEWALKS, PAVEMENT, ETC. SHALL BE REPLACED IN KIND. ALL DAMAGE TO MOWED LAWNS SHALL BE REPLACED WITH AN APPROVED SOD, AND ALL DAMAGE TO UNMOWED FIELDS SHALL BE SEEDING IN ACCORDANCE WITH STANDARD SPECIFICATIONS 252 AND 250 RESPECTIVELY.

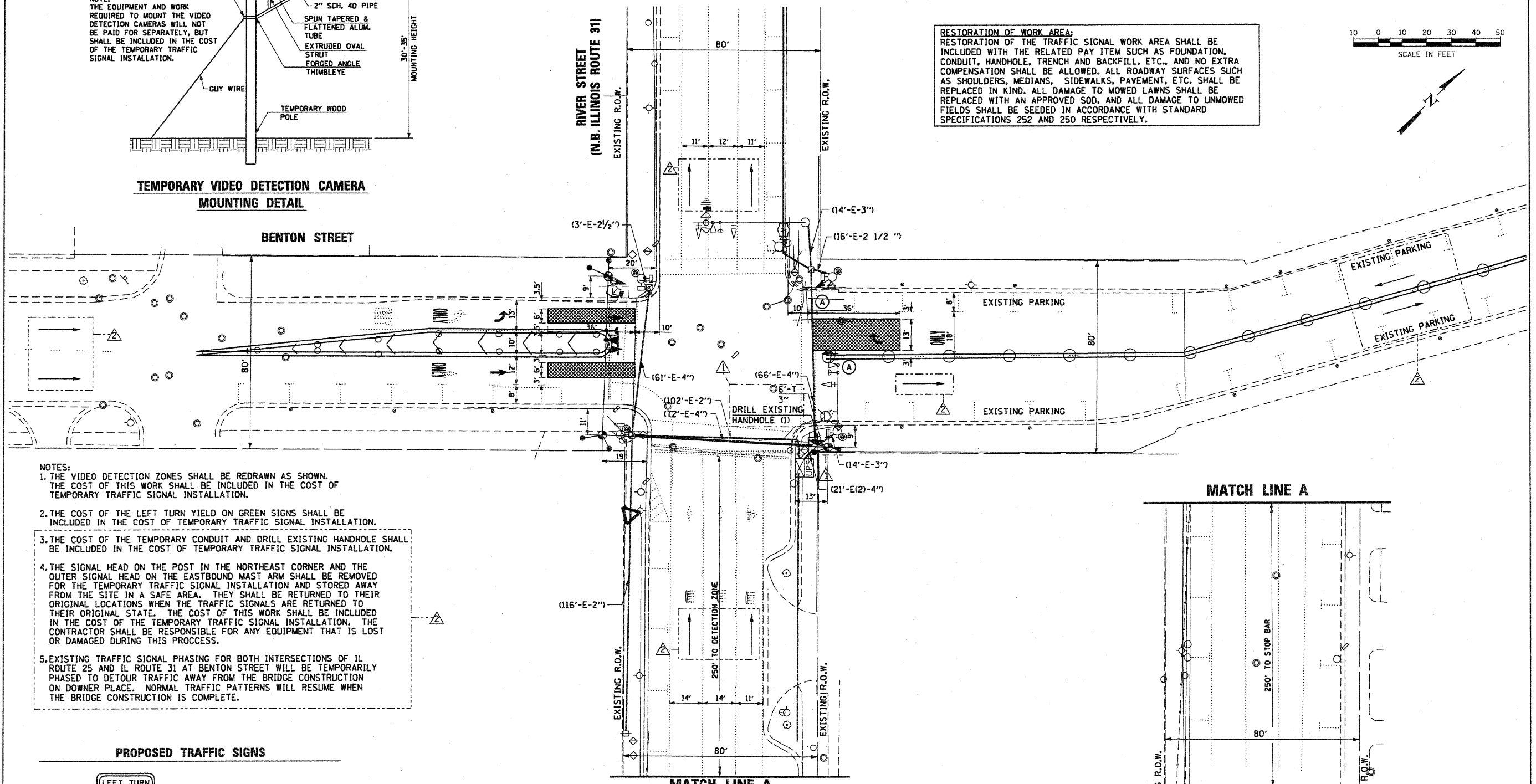
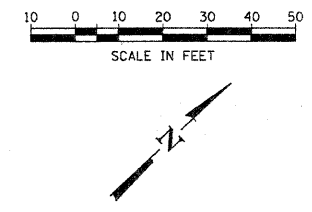

- NOTES:**
1. THE VIDEO DETECTION ZONES SHALL BE REDRAWN AS SHOWN. THE COST OF THIS WORK SHALL BE INCLUDED IN THE COST OF TEMPORARY TRAFFIC SIGNAL INSTALLATION.
 2. THE COST OF THE LEFT TURN YIELD ON GREEN SIGNS SHALL BE INCLUDED IN THE COST OF TEMPORARY TRAFFIC SIGNAL INSTALLATION.
 3. THE COST OF THE TEMPORARY CONDUIT AND DRILL EXISTING HANDHOLE SHALL BE INCLUDED IN THE COST OF TEMPORARY TRAFFIC SIGNAL INSTALLATION.
 4. THE SIGNAL HEAD ON THE POST IN THE NORTHEAST CORNER AND THE OUTER SIGNAL HEAD ON THE EASTBOUND MAST ARM SHALL BE REMOVED FOR THE TEMPORARY TRAFFIC SIGNAL INSTALLATION AND STORED AWAY FROM THE SITE IN A SAFE AREA. THEY SHALL BE RETURNED TO THEIR ORIGINAL LOCATIONS WHEN THE TRAFFIC SIGNALS ARE RETURNED TO THEIR ORIGINAL STATE. THE COST OF THIS WORK SHALL BE INCLUDED IN THE COST OF THE TEMPORARY TRAFFIC SIGNAL INSTALLATION. THE CONTRACTOR SHALL BE RESPONSIBLE FOR ANY EQUIPMENT THAT IS LOST OR DAMAGED DURING THIS PROCESS.
 5. EXISTING TRAFFIC SIGNAL PHASING FOR BOTH INTERSECTIONS OF IL ROUTE 25 AND IL ROUTE 31 AT BENTON STREET WILL BE TEMPORARILY PHASED TO DETOUR TRAFFIC AWAY FROM THE BRIDGE CONSTRUCTION ON DOWNER PLACE. NORMAL TRAFFIC PATTERNS WILL RESUME WHEN THE BRIDGE CONSTRUCTION IS COMPLETE.

PROPOSED TRAFFIC SIGNS



- LOCATIONS:**
1. EASTBOUND MAST ARM, 3' SOUTH OF THE OUTER 5-SECTION SIGNAL HEAD.
 2. TRAFFIC SIGNAL POST IN NORTHEAST CORNER FACING WEST.

COMPANY NAME: HRGreen
PROJECT CONTACT: HRGreen
CLIENT: City of Aurora
DATE PLOTTED: 9/13/2011 12:37:47 AM
FILE NAME: 86098472-18g01b1.dgn
PLOT DRIVER: pdfcut
PLOT TABLE: STANDARD - TRANS. ITR



USER NAME = whoad	DESIGNED - MJF	REVISED - 09/12/11 M.J.F.
FILE NAME = 86098472-18g01b1.dgn	DRAWN - JMR	REVISED
PLOT SCALE =	CHECKED - APS	REVISED
PLOT DATE = 9/13/2011	DATE - 9/13/11	REVISED

CITY OF AURORA

TEMPORARY TRAFFIC SIGNAL INSTALLATION PLAN BENTON ST. AND RIVER ST. (IL RT. 31)		F.A.U. RTE.	SECTION	COUNTY	TOTAL SHEETS	SHEET NO.
SCALE:			07-00264-00-BR	KANE	164	28
SHEET NO. 2 OF 3 SHEETS		STA.	ILLINOIS FED. AID PROJECT		CONTRACT NO. 63620	