

COMPANY NAME: HRGreen
 PROJECT CONTACT: Michael G. Harding
 CLIENT: City of Aurora
 FILE NAME: 86090472-1s1g@b1.dgn
 FILE MANAGER: 86090472-1s1g@b1.dgn
 PLOT DRIVER: pdt1
 PEN TABLE: Struct 22x34.tbl

I.D.O.T TRAFFIC SIGNAL INSTALLATION ELECTRICAL SERVICE REQUIREMENTS					TOTAL WATTAGE
TYPE	NO. LAMPS	WATTAGE		% OPERATION	
		INCAND.	LED		
SIGNAL (RED)	6		17	0.50	51.0
(YELLOW)	6		25	0.25	37.5
(GREEN)	6		15	0.25	22.5
ARROW			12	0.10	
PED. SIGNAL	8		25	1.00	200.0
CONTROLLER	1		100	1.00	100.0
UPS	1		25	1.00	25.0
LED SIGN	2		60	0.50	60.0
VIDEO SYSTEM	1		15	1.00	15.0
TOTAL =					511.0
ENERGY COSTS TO:					ILLINOIS DEPARTMENT OF TRANSPORTATION 201 WEST CENTER COURT SCHAUMBURG, ILLINOIS 60196-1096
ENERGY SUPPLY CONTACT:					MARK SCHERIBEL PHONE: (630) 723-2128 COMPANY: COMMONWEALTH EDISON

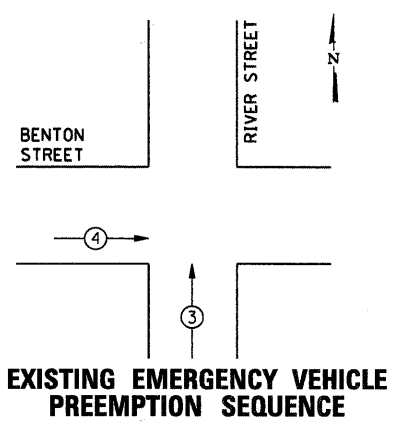

EXISTING EMERGENCY VEHICLE PREEMPTORS	
PROPOSED EMERGENCY VEHICLE PREEMPTORS	3 4
MOVEMENT	↑ →

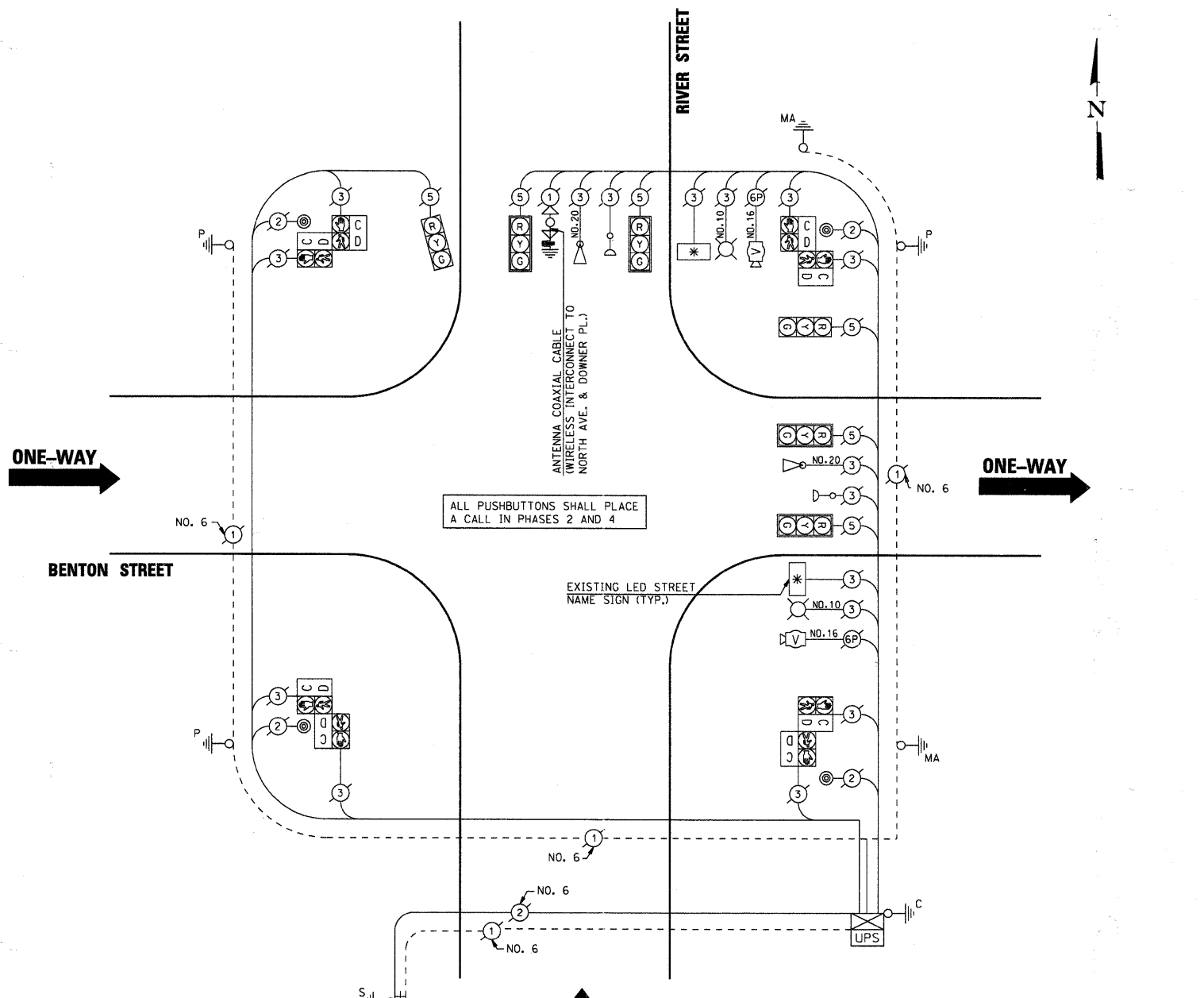
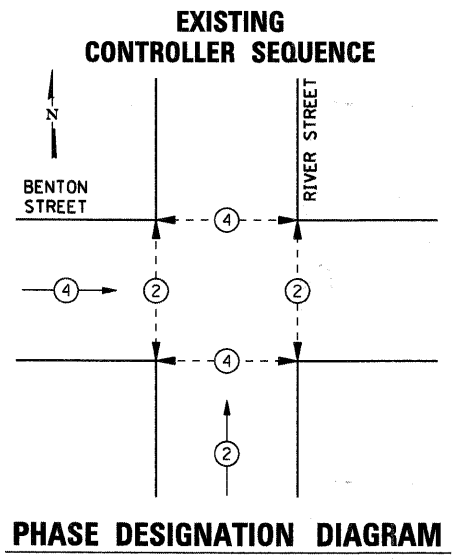

CONTROLLER SEQUENCE LEGEND	
← ⊙ →	DUAL ENTRY PHASE
← ⊙	SINGLE ENTRY PHASE
← ⊙ OL	OVERLAP
*	NUMBER REFERRING TO ASSOCIATED PHASE
← ⊙ →	PEDESTRIAN PHASE