

F.A.P. RTE.	SECTION	COUNTY	TOTAL SHEETS	SHEET NO.
627	(I-1)I	LASALLE	6	1
		ILLINOIS	CONTRACT NO. 66B47	

**STATE OF ILLINOIS**  
**DEPARTMENT OF TRANSPORTATION**  
**DIVISION OF HIGHWAYS**

**PROPOSED**  
**HIGHWAY PLANS**

FAP ROUTE 627 (IL 71)  
SECTION (I-1)I

**BOX CULVERT CLEANING AND INSPECTION**  
**LASALLE COUNTY**

C-93-128-11

**INDEX OF SHEETS**

1. COVER SHEET
2. GENERAL NOTES
3. SUMMARY OF QUANTITIES
4. TYPICAL ROADWAY SECTION
5. LOCATION MAP
6. GENERAL PLAN AND ELEVATION FOR SN 050-2644

**STANDARDS**

- 701001-02 OFF-ROAD OPERATIONS 2L, 2W, MORE THAN 15' (4.5 m) AWAY
- 701006-03 OFF-ROAD OPERATIONS 2L, 2W, 15' (4.5 m) TO 24" (600 mm) FROM PAVEMENT EDGE
- 701201-04 LANE CLOSURE, 2L, 2W, DAY ONLY, FOR SPEEDS ≥ 45 MPH
- 701301-04 LANE CLOSURE, 2L, 2W, SHORT TIME OPERATIONS
- 701901-01 TRAFFIC CONTROL DEVICES

D-93-002-11



**PROJECT LOCATION**

SN 050-2644  
CARRYING FAP ROUTE 627 (IL 71)  
OVER A WATERWAY  
4.0 MI. EAST OF IL ROUTE 178  
(1975 FT. WEST OF SN 050-0244)

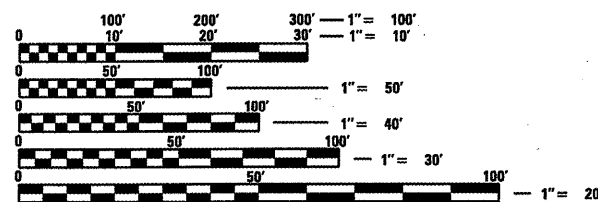

FULL SIZE PLANS HAVE BEEN PREPARED USING STANDARD ENGINEERING SCALES. REDUCED SIZED PLANS WILL NOT CONFORM TO STANDARD SCALES. IN MAKING MEASUREMENTS ON REDUCED PLANS, THE ABOVE SCALES MAY BE USED.

J.U.L.I.E.  
JOINT UTILITY LOCATION INFORMATION FOR EXCAVATION  
1-800-892-0123  
OR 811

**PROJECT ENGINEER: JOE KANNEL P.E.**  
**UNIT CHIEF: RON WOODSHANK**  
**TOWNSHIP: DEER PARK**  
**CONTRACT NO. 66B47**

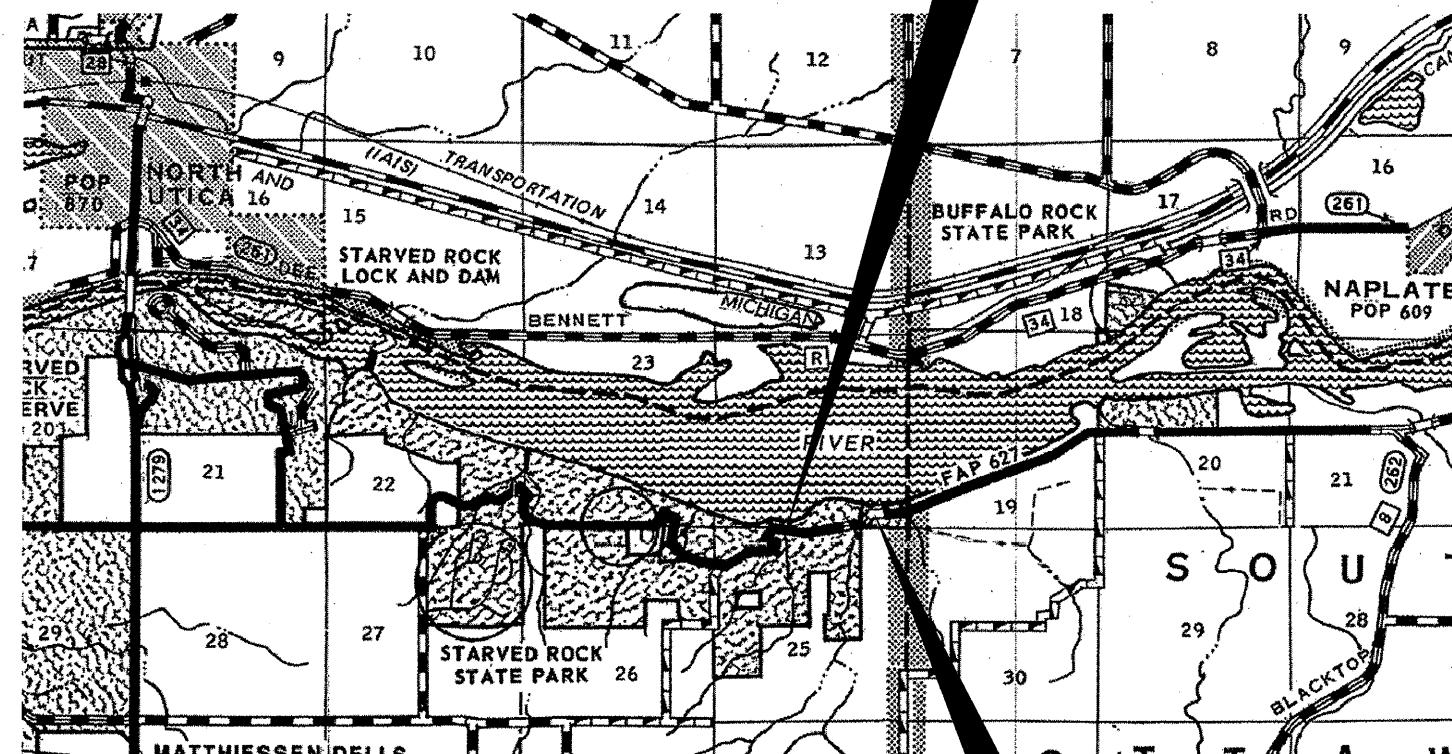

SN 050-0244

**MINOR ARTERIAL**  
**FAP RTE. 627 (IL 71)**  
**2009**

ADT	1350
P.V.	95.56%
S.U.	2.96%
M.U.	1.48%

STATE OF ILLINOIS  
DEPARTMENT OF TRANSPORTATION  
DIVISION OF HIGHWAYS

SUBMITTED 7-11 2011  
*Eric S. Thacker*  
DEPUTY DIRECTOR OF HIGHWAYS, REGION ENGINEER

Aug 19 2011  
*Scott E. Stett* P.E.  
ENGINEER OF DESIGN AND ENVIRONMENT

Aug 19 2011  
*Christine M. Reada*  
DIRECTOR OF HIGHWAYS, CHIEF ENGINEER

**PRINTED BY THE AUTHORITY**  
**OF THE STATE OF ILLINOIS**



CODE NO.	ITEM	UNIT	TOTAL QUANTITY	CONSTR. CODE
				STATE FUNDS 100% STATE STRUCTURE 0014 RURAL
67100100	MOBILIZATION	L SUM	1	1
X7010520	TRAFFIC CONTROL AND PROTECTION, STANDARD 701201 (SPECIAL)	L SUM	1	1
Z0005300	<i>BOX CULVERTS TO BE CLEANED</i>	EACH	1	1
* X0325152	STRUCTURAL INSPECTION	L SUM	1	1

• SPECIALITY ITEM

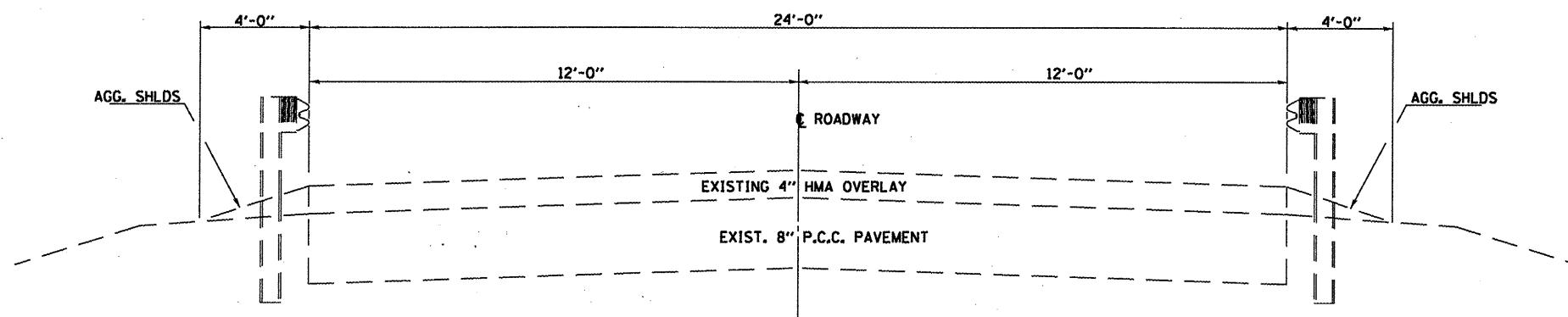

**TYPICAL SECTION**

FILE NAME =	USER NAME = woodshankr1	DESIGNED - RON WOODSHANK	REVISED -	STATE OF ILLINOIS DEPARTMENT OF TRANSPORTATION	TYPICAL ROADWAY SECTION	F.A.P. RTE.	SECTION	COUNTY	TOTAL SHEETS	SHEET NO.
os\pw_work\pwidot\woodshankr1\d0268361\366847-shr-details.dgn	DRAWN - RON WOODSHANK	REVISED -	627			(1-11)	LASALLE	6	4	
PLOT SCALE = 100.0000' / 1"	CHECKED -	REVISED -	CONTRACT NO. 66847							
PLOT DATE = 7/1/2011	DATE -	REVISED -	ILLINOIS FED. AID PROJECT							
				SCALE: _____	SHEET NO. 1 OF 1 SHEETS	STA. _____ TO STA. _____				

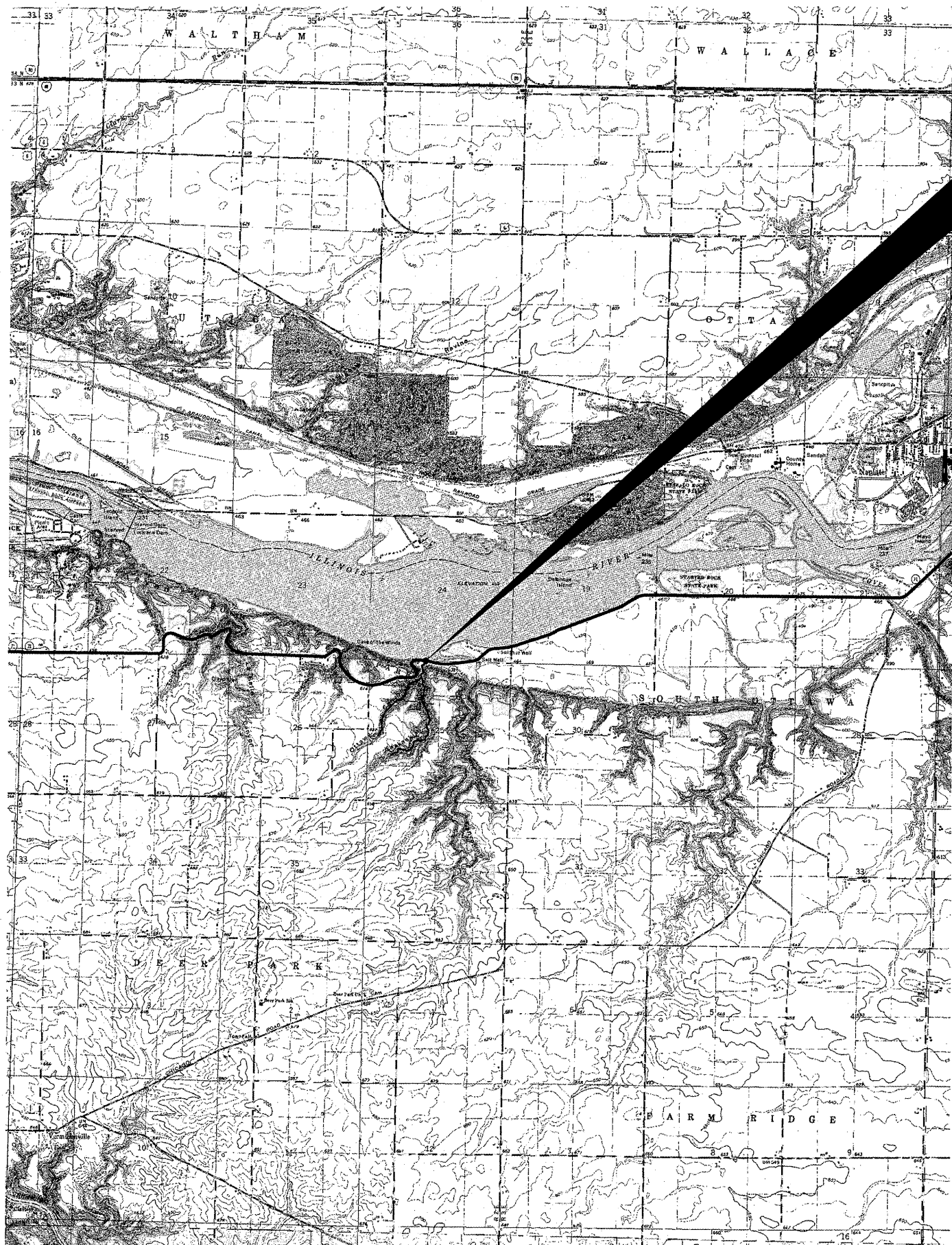

**PROJECT LOCATION**

**SN 050-2644**  
**12'x9' CONCRETE STRUCTURE**  
**4.0 MI. EAST OF IL 178**

**SN 050-0244**

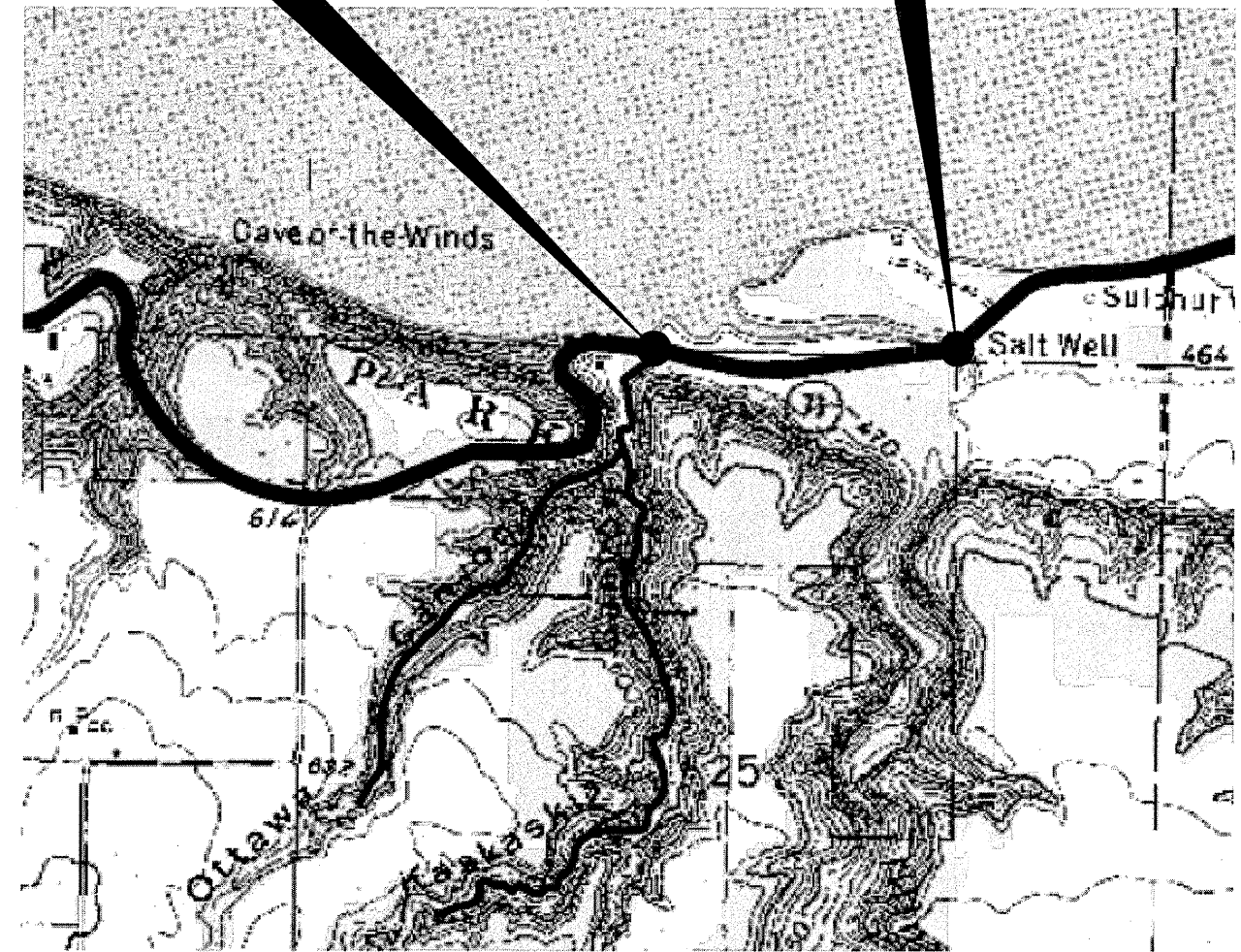

FILE NAME =  
 c:\pwwork\pwwork\woodshankr1\d8268361\366847-shc-deta1.s.dgn

USER NAME = woodshankr1  
 PLOT SCALE = 100.0000' / in.  
 PLOT DATE = 7/1/2011

DESIGNED - RON WOODSHANK  
 DRAWN - RON WOODSHANK  
 CHECKED -  
 DATE -

REVISED -  
 REVISED -  
 REVISED -  
 REVISED -

**STATE OF ILLINOIS**  
**DEPARTMENT OF TRANSPORTATION**

**LOCATION MAP**

SCALE: \_\_\_\_\_ SHEET NO. 1 OF 1 SHEETS STA. \_\_\_\_\_ TO STA. \_\_\_\_\_

F.A.P. RTE.	SECTION	COUNTY	TOTAL SHEETS	SHEET NO.
627	(I-II)	LASALLE	6	5
CONTRACT NO. 66847				
ILLINOIS FED. AID PROJECT				

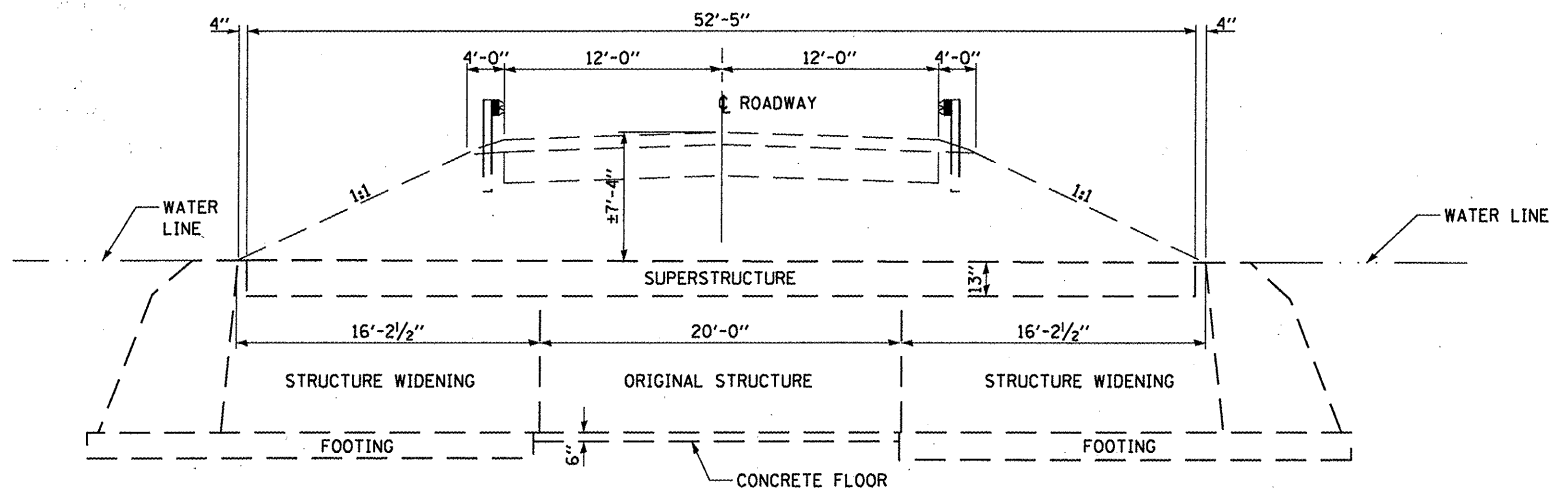

**ELEVATION**

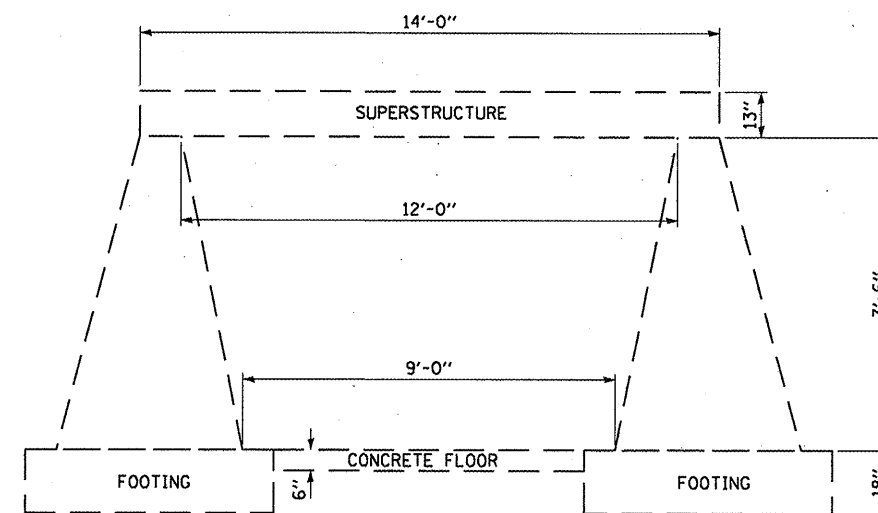

**WEST ABUT.**

**EAST ABUT.**

**SECTION A-A**

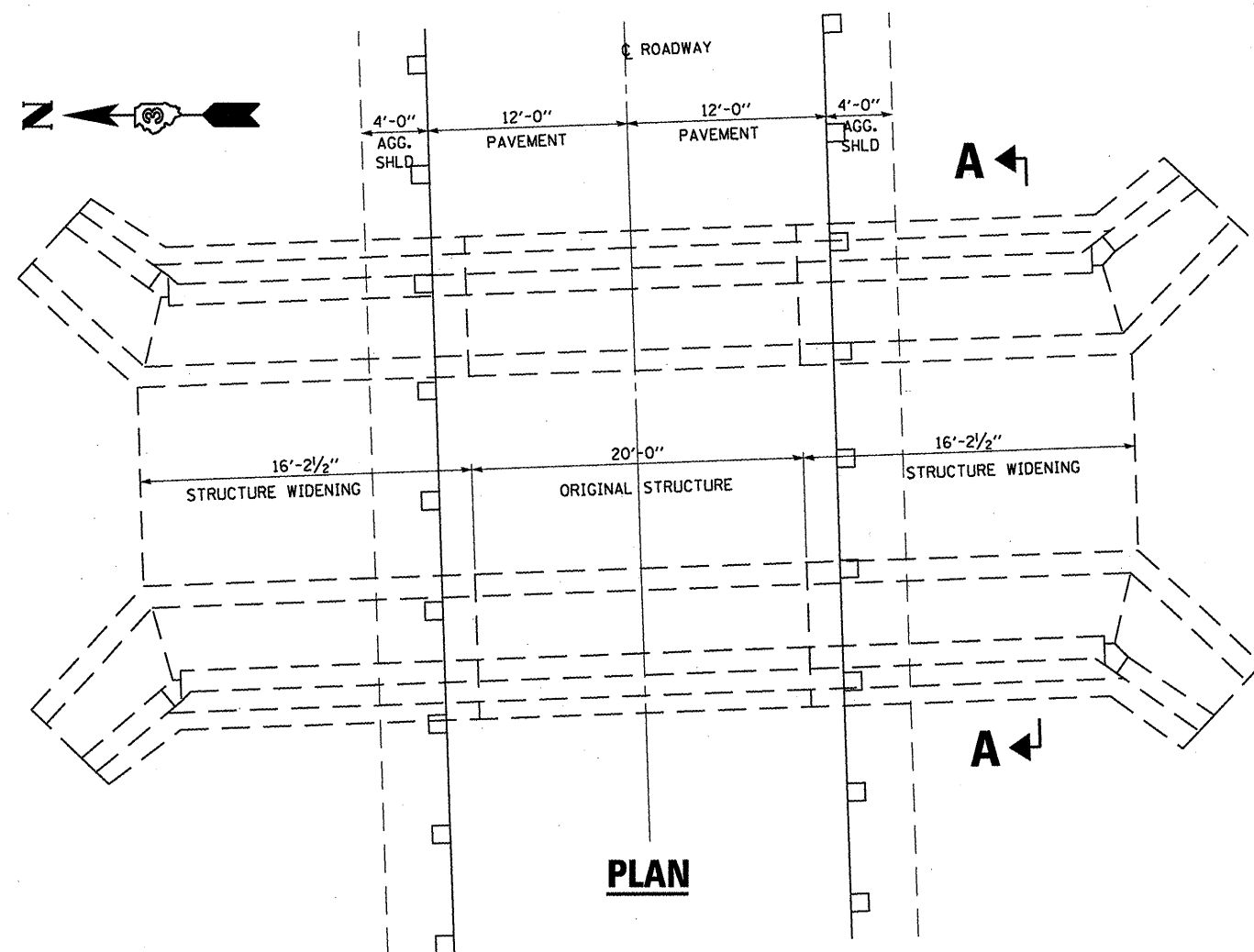

**PLAN**

**NOTES**

PLAN DIMENSIONS AND DETAILS RELATIVE TO EXISTING PLANS ARE SUBJECT TO NOMINAL CONSTRUCTION VARIATIONS. THE CONTRACTOR SHALL FIELD VERIFY EXISTING DIMENSIONS AND DETAILS AFFECTING NEW CONSTRUCTION AND MAKE NECESSARY APPROVED ADJUSTMENTS PRIOR TO CONSTRUCTION OR ORDERING OF MATERIALS. SUCH VARIATIONS SHALL NOT BE CAUSE FOR ADDITIONAL COMPENSATION FOR A CHANGE IN SCOPE OF WORK; HOWEVER, THE CONTRACTOR WILL BE PAID FOR THE QUANTITY ACTUALLY FURNISHED AT THE UNIT PRICE BID FOR THE WORK.

**TOTAL BILL OF MATERIAL**

ITEM	UNIT	TOTAL
BOX CULVERT TO BE CLEANED	EACH	1
STRUCTURAL INSPECTION	L SUM	1