

F.A.I. RTE. 94/90	SECTION	COUNTY	TOTAL SHEETS	SHEET NO.
		COOK	556	211
STA. TO STA.		ILLINOIS FED. AID PROJECT		

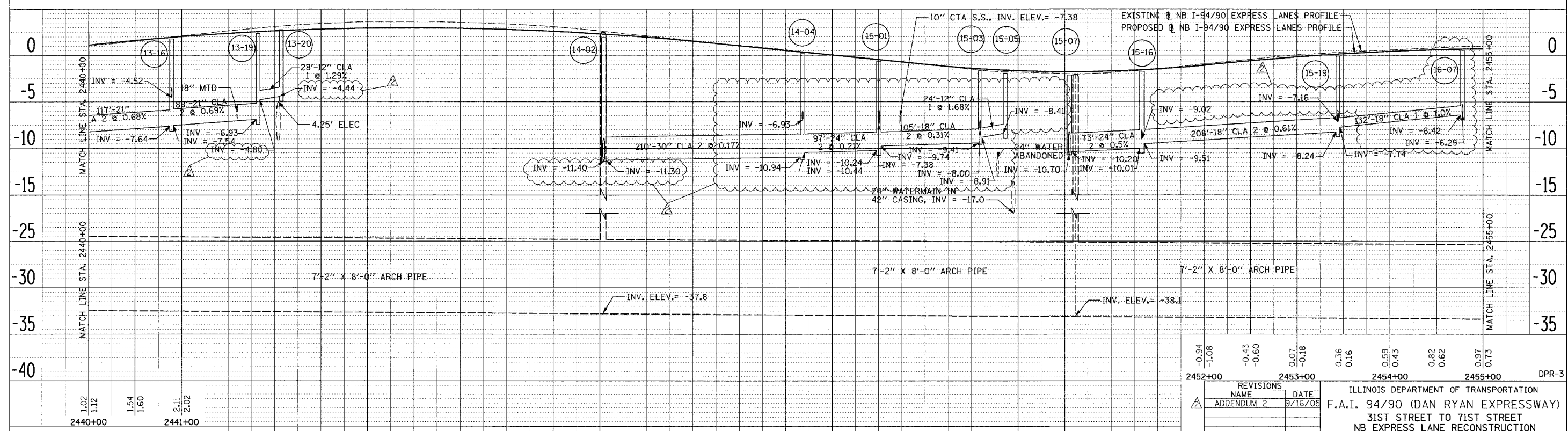
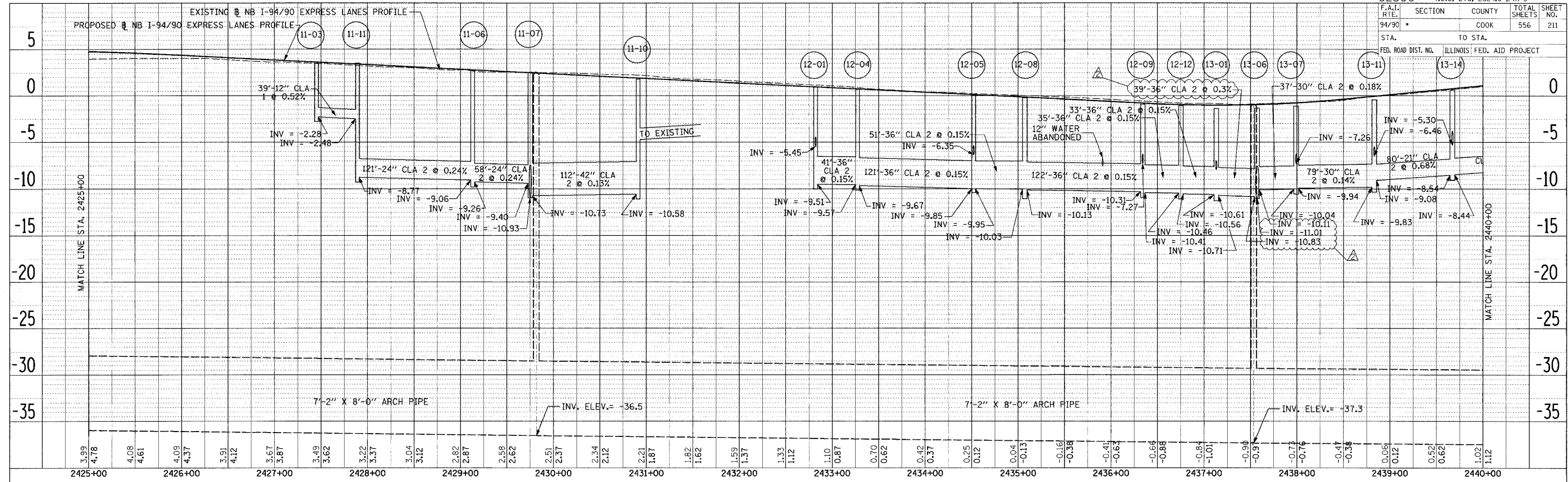

2452+00	2453+00	2454+00	2455+00	DPR-3
-0.94	-1.08	-0.43	-0.60	0.07
-0.18	0.36	0.16	0.59	0.43
0.82	0.62	0.97	0.73	

REVISIONS		DATE
ADDENDUM 2		9/16/05

ILLINOIS DEPARTMENT OF TRANSPORTATION  
 F.A.I. 94/90 (DAN RYAN EXPRESSWAY)  
 31ST STREET TO 71ST STREET  
 NB EXPRESS LANE RECONSTRUCTION  
 DRAINAGE PROFILES  
 NORTHBOUND STA. 2425+00 TO STA. 2455+00

SCALE: 1" = 5' 0" (VERTICAL)  
 1" = 50' 0" (HORIZONTAL)  
 DATE: 7/7/05  
 DRAWN BY: LPN  
 CHECKED BY: PJM

**Edwards AND Kelcey**  
 ONE NORTH FRANKLIN CHICAGO, IL 60606  
 PHONE: (312) 251-3000  
 FAX: (312) 251-3015  
 WEB: WWW.EKCORP.COM

PLAN SUBMITTED: \_\_\_\_\_ DATE: \_\_\_\_\_  
 PLOTTED: \_\_\_\_\_  
 CHECKED: \_\_\_\_\_  
 NO. OF WAY CHECKED: \_\_\_\_\_  
 PLOTTED FILE NAME: \_\_\_\_\_

PLAN SUBMITTED: \_\_\_\_\_ DATE: \_\_\_\_\_  
 PLOTTED: \_\_\_\_\_  
 CHECKED: \_\_\_\_\_  
 NO. OF WAY CHECKED: \_\_\_\_\_  
 PLOTTED FILE NAME: \_\_\_\_\_

P:\030019\03\5\001\48\5\CADD\H\40\128.dwg

03/30/05 PM