

BIKE PATH TEMPORARY INFORMATION SIGNING

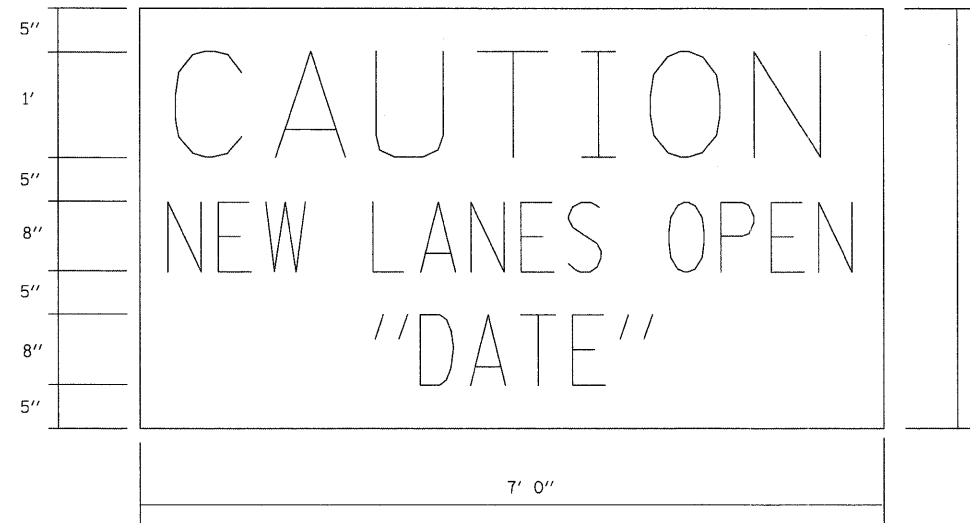

AT ENDS OF PROJECT

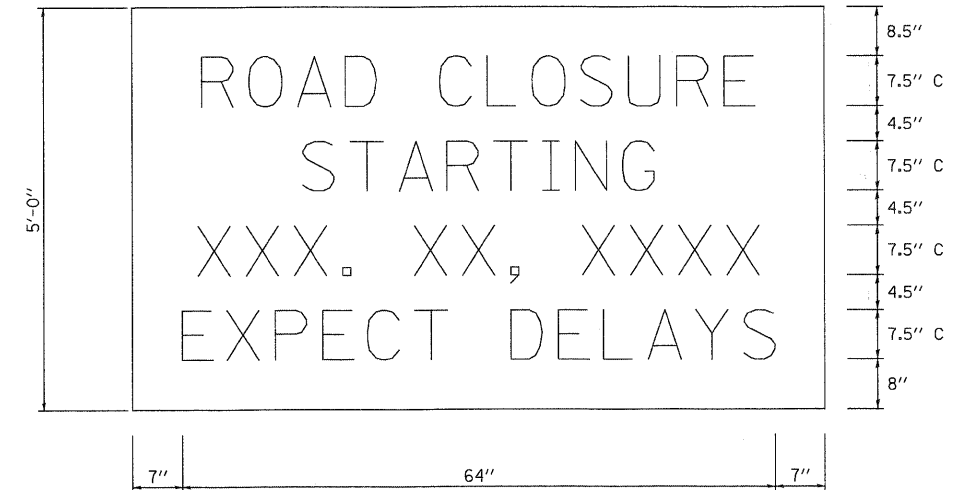

TEMPORARY INFORMATION SIGNING (BM-19)

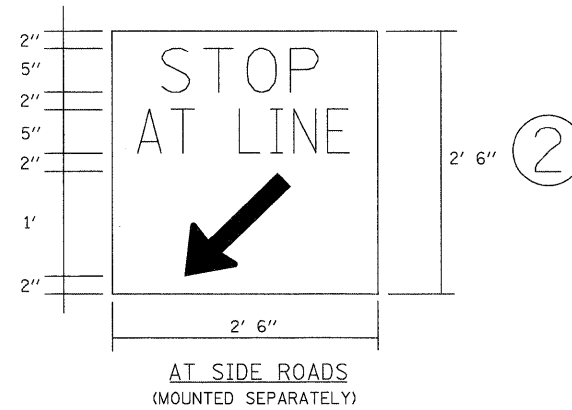
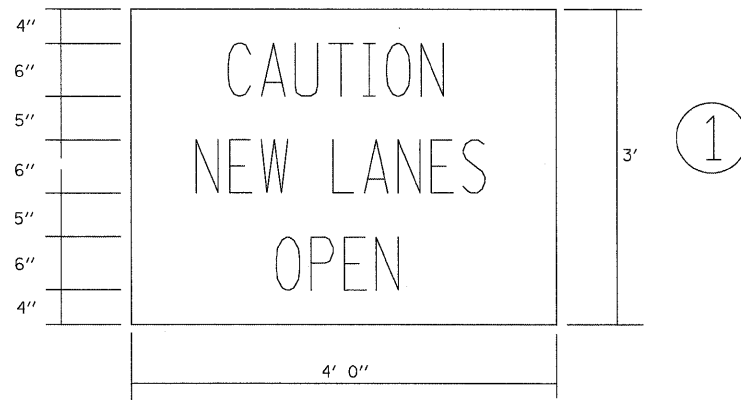

AT SIDE ROADS (MOUNTED SEPARATELY)

NOTE: ABOVE SIGNS SHALL BE BLACK ON ORANGE REFLECTIVE BACKGROUND

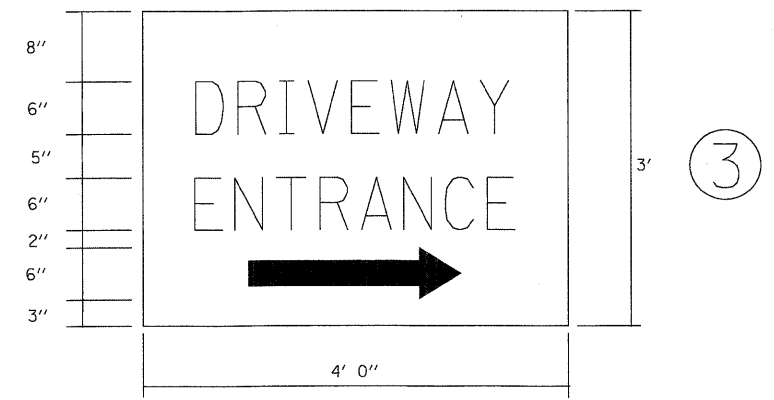

AT COMMERCIAL ENTRANCES

NOTE: SIGN SHALL BE GREEN ON WHITE REFLECTIVE BACKGROUND WITH .50 In. BORDER.

TWO SIGNS SHALL BE USED AT EACH COMMERCIAL DRIVEWAY AS DIRECTED BY THE ENGINEER.

HALF OF THE SIGNS SHALL REQUIRE THE ARROW TO POINT TO THE LEFT AND THE OTHER HALF TO THE RIGHT (AS SHOWN).

SEE SPECIAL PROVISION FOR "TEMPORARY INFORMATION SIGNS" FOR ADDITIONAL INFORMATION. ALL DIMENSIONS ARE IN FEET UNLESS OTHERWISE SHOWN.

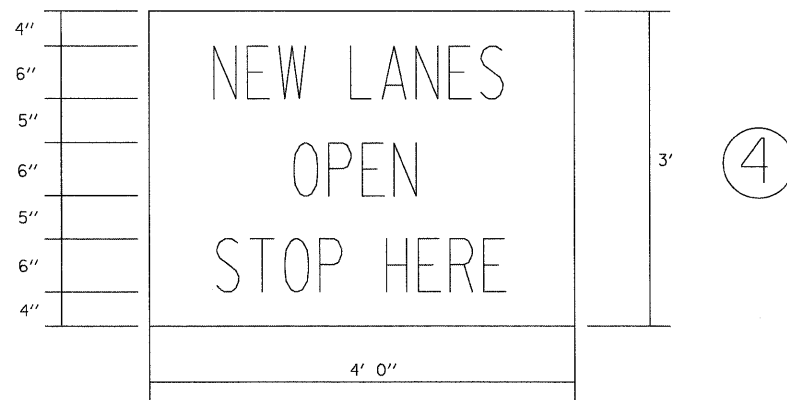

AT ENTRANCES

NOTE: ABOVE SIGNS SHALL BE BLACK ON ORANGE REFLECTIVE BACKGROUND

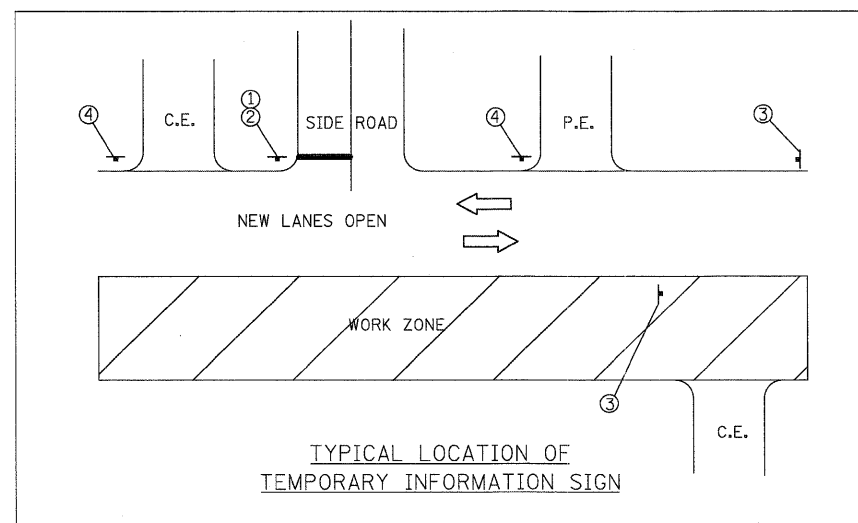

TYPICAL LOCATION OF TEMPORARY INFORMATION SIGN



USER NAME = Rduy.Lisle	DESIGNED - MJV	REVISED -
PLOT CONFIG = PDF(Grey, Large).plt	DRAWN - MJV	REVISED -
PLOT SCALE = 1:50	CHECKED - JAH	REVISED -
PLOT DATE = 7/29/2010	DATE - 8/2/2010	REVISED -



MCHENRY COUNTY DIVISION OF TRANSPORTATION

RAKOW ROAD FROM ACKMAN ROAD TO ILLINOIS ROUTE 31
SUGGESTED STAGING OF CONSTRUCTION & TRAFFIC CONTROL
TEMPORARY SIGNING DETAIL

SCALE: NA SHEET NO. MOT 100 OF 100 STA. TO STA.

F.A.P. RTE. 0336	SECTION 05-00308-00-WR	COUNTY MCHENRY	TOTAL SHEETS 606	SHEET NO. 146
FED. ROAD DIST. NO. ILLINOIS		FED. AID PROJECT CONTRACT NO. 63398		