

DATE	
BY	
NO.	
DATE	
BY	
NO.	
DATE	
BY	
NO.	

DATE	
BY	
NO.	
DATE	
BY	
NO.	
DATE	
BY	
NO.	

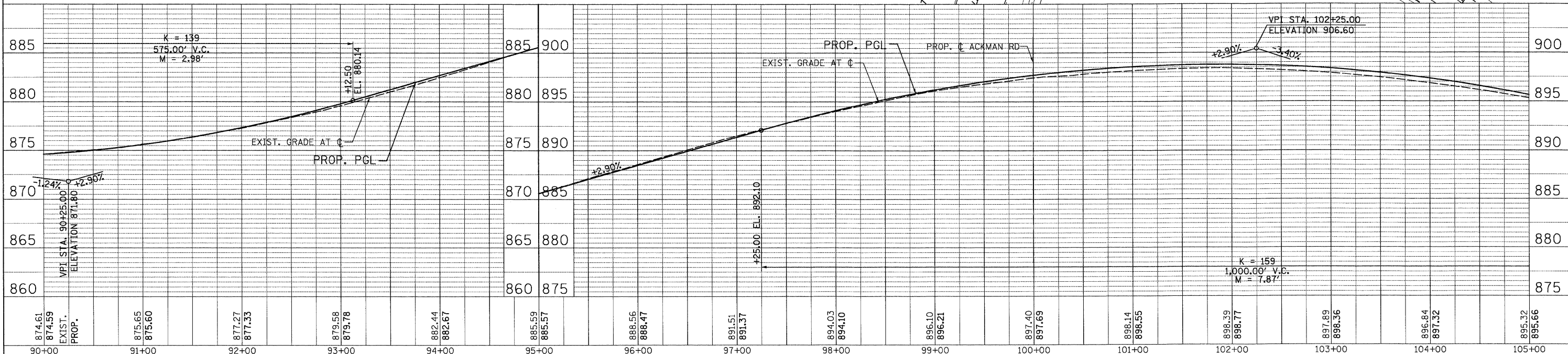
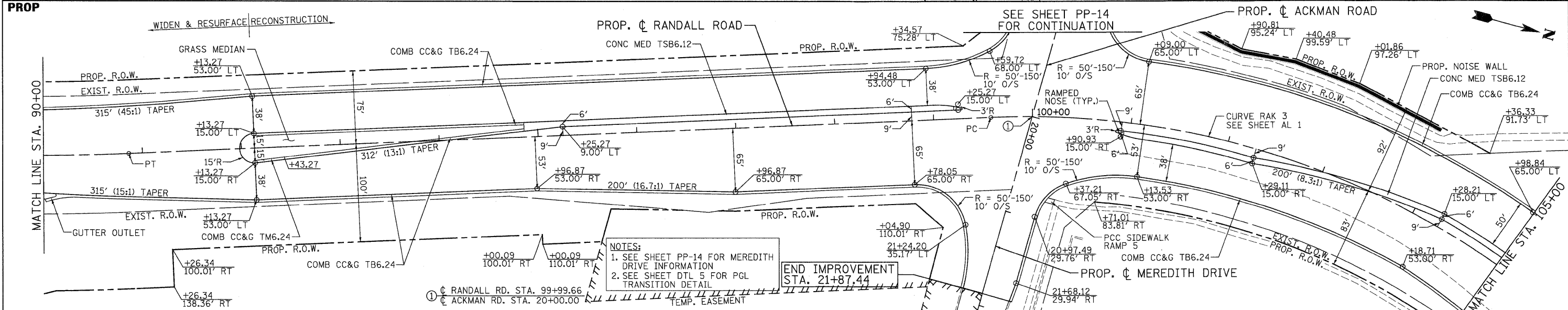
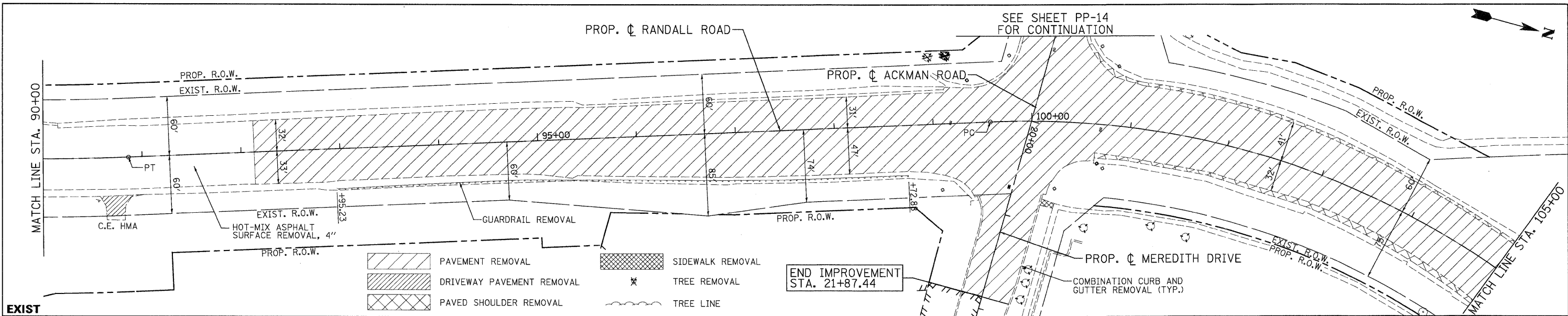

874.61 874.59 EXIST. PROP.	875.65 875.60	877.27 877.33	879.58 879.78	882.44 882.67	885.59 885.57	888.56 888.47	891.51 891.37	894.03 894.10	896.10 896.21	897.40 897.69	898.14 898.55	898.39 898.77	897.89 898.36	896.84 897.52	895.52 895.66
90+00	91+00	92+00	93+00	94+00	95+00	96+00	97+00	98+00	99+00	100+00	101+00	102+00	103+00	104+00	105+00

	USER NAME = Roway_Lisa PLOT CONFIG = PDF(Grey-Large).plt PLOT SCALE = 1:50 PLOT DATE = 7/29/2010 10:26:59 PM	DESIGNED - MJP DRAWN - TCK CHECKED - JAH DATE - 8/2/2010	REVISED - REVISED - REVISED - REVISED -		MCHENRY COUNTY DIVISION OF TRANSPORTATION	RAKOW ROAD FROM ACKMAN ROAD TO ILLINOIS ROUTE 31 RAKOW ROAD PROPOSED ROADWAY PLAN AND PROFILE	F.A. RTE. 0336 SECTION 05-00308-00-WR COUNTY MCHENRY CONTRACT NO. 63398	TOTAL SHEETS NO. 148 ILLINOIS FED. AID PROJECT
	SCALE: 1"=50' SHEET NO. PP 2 OF 25 STA. 90+00 TO STA. 105+00							

G:\MCDOT\28962\001\NO-rows\RD\Y\shs\VRd\AS_PP_02.dgn