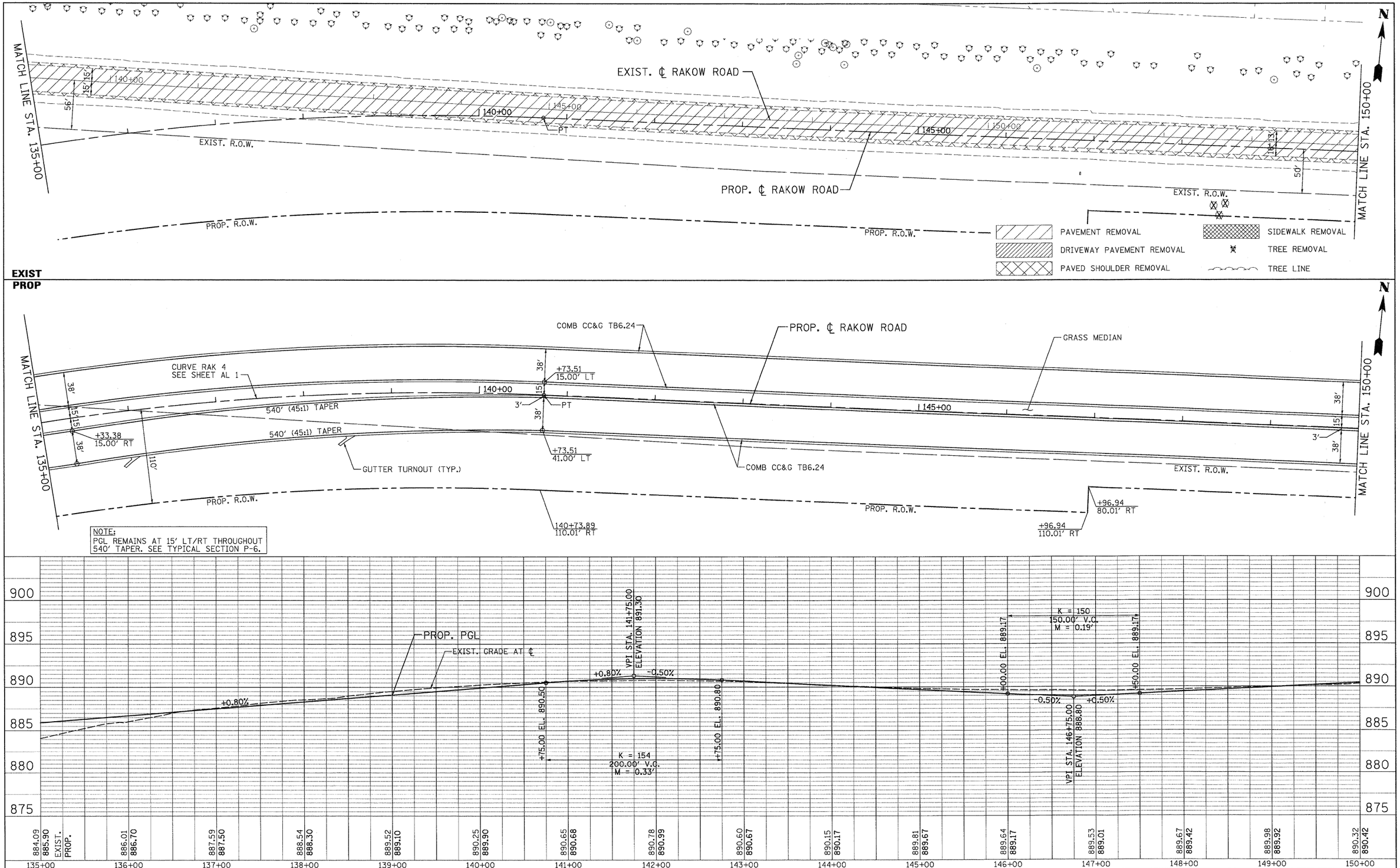

PLAN
NOTE BOOK NO.
SURVEYED
PLOTTED
ALIGNMENT CHECKED
RT. OF WAY CHECKED
CADD FILE NAME
BY
DATE

PROFILE
NOTE BOOK NO.
SURVEYED
PLOTTED
GRADES CHECKED
B.M. NOTED
STRUCTURE NOTATNS CHKD
BY
DATE

PATRICK ENGINEERING INC. LISLE, ILLINOIS	USER NAME = Rdwy_Lisle	DESIGNED - MJP	REVISED -
	PLOT CONFIG= PDF(Grey_Large).plt	DRAWN - TCK	REVISED -
	PLOT SCALE = 1:50	CHECKED - JAH	REVISED -
	PLOT DATE = 7/28/2010 10:27:45 PM	DATE - 8/2/2010	REVISED -

MCHENRY COUNTY
DIVISION OF TRANSPORTATION

RAKOW ROAD FROM ACKMAN ROAD TO ILLINOIS ROUTE 31
RAKOW ROAD PROPOSED ROADWAY PLAN AND PROFILE

SCALE: 1"=50' | SHEET NO. PP 6 OF 25 | STA. 135+00 TO STA. 150+00

F.A. RTE.	SECTION	COUNTY	TOTAL SHEETS	SHEET NO.
0336	05-00308-00-WR	MCHENRY	606	152
		CONTRACT NO. 63398		
FED. ROAD DIST. NO.	ILLINOIS	FED. AID PROJECT		

G:\MCDOT\20950_001\Drawings\RDWY\shts\Rd\S_PP_06.dgn